the President

1984

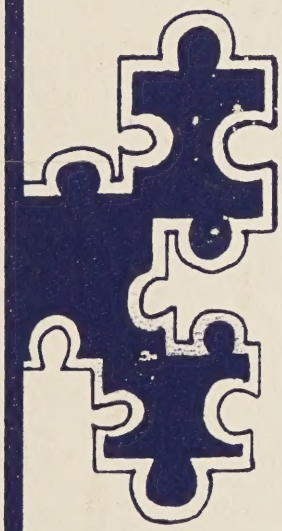

Putting it all together

Digitized by the Internet Archive
in 2021 with funding from
LYRASIS and LYRASIS Members

https://archive.org/details/presidentthe1984wood

Putting it all together

Woodrow Wilson High School
3701 Willett Drive
Portsmouth Va.
23707
Vol. 65

INDEX

Classes 8
Faculty 84
Clubs 108
Sports 138
Ads. 172

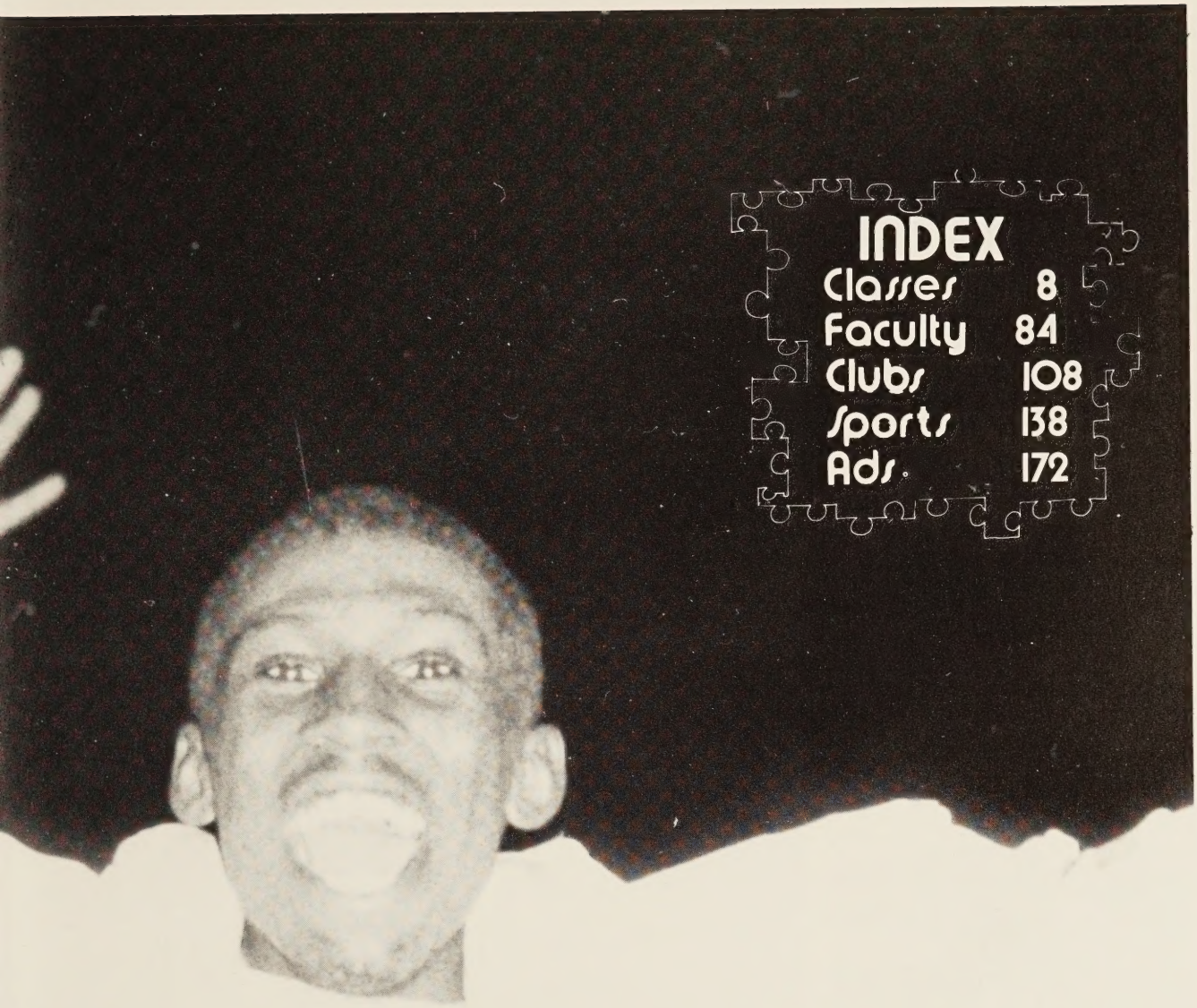

PREPARATIONS HAVE BEGUN

It's hot. Record temperatures had already lasted a week when preparations began. Band members marched in the parking lot where temperatures were over a hundred. Cheerleaders practiced under the trees closer to the school.

Inside, teachers opened up their rooms and prepared for the students. They decorated their rooms and prepared handouts. The office staff had worked all summer getting the forms ready. Now the students were about to come back.

Above: Cheerleaders relax after a long practice.
Below: Yes, even librarians!

Left: Mrs. Rogerson working hard for our school.
Above: Mr. Mills helps draft the school rules.

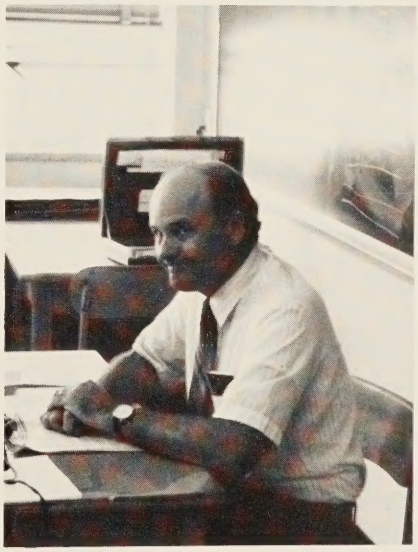

Mr. Simons remembers the summer.

AND WE'RE OFF!

The doors opened again and a new eighth grade class entered "the maze". A new bunch of seniors prepared for a busy year of meetings and other projects. I guess you could say "it all came together."

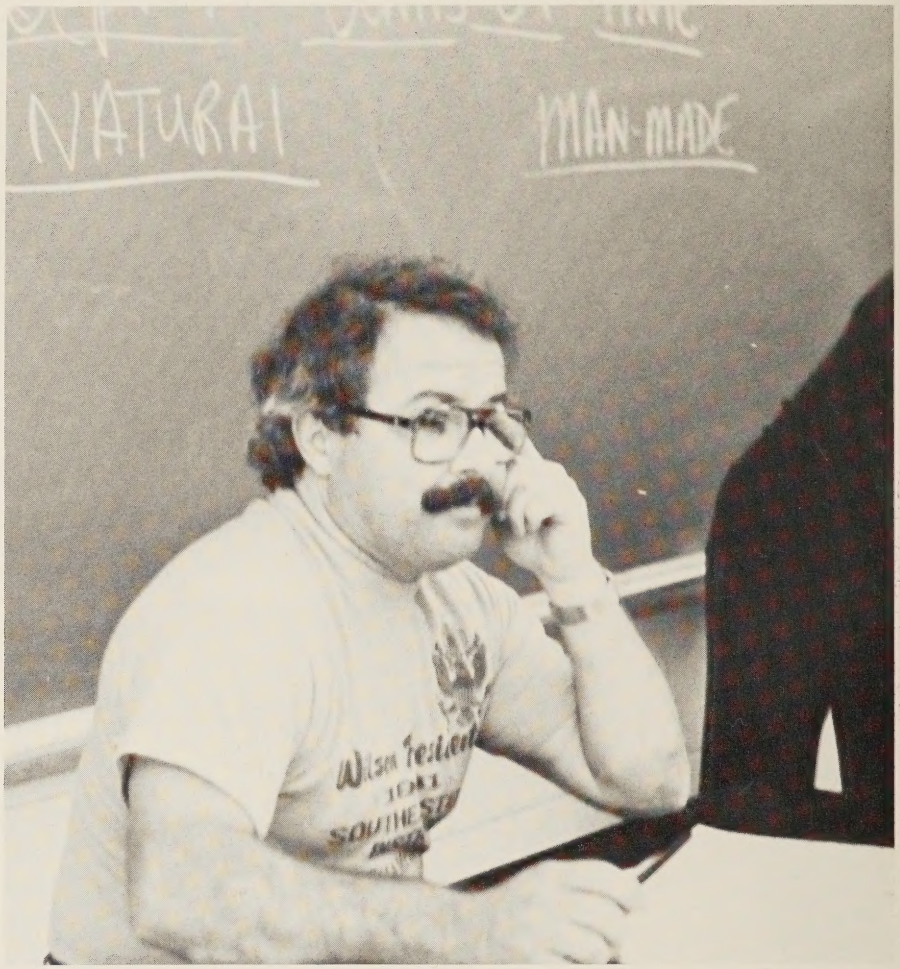

Right: Say it. Don't spray it" says Mr. Richards.
Below: The eye of the storm.
Below — Right: "I'll take that one and that one.

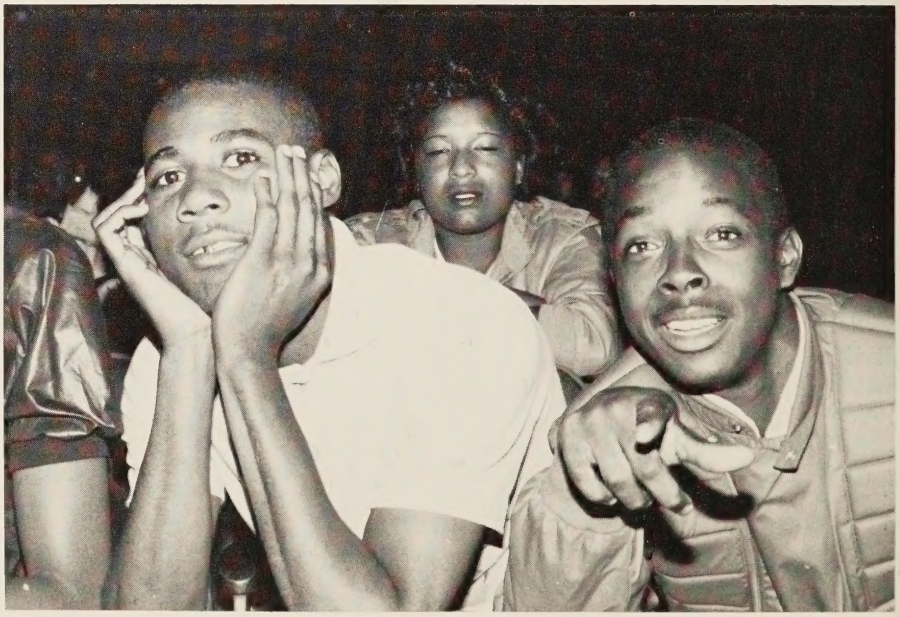

Drum Major, Troy Vincent, during a pep rally.

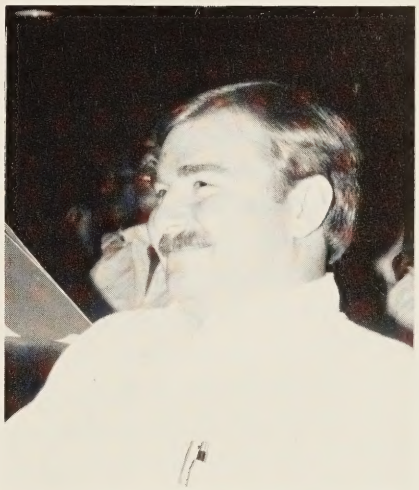

Some of the benefits of teaching are seen by Mr. Midgett at a pep rally as he watches our cheerleaders.

Covergirl watch out! Shirley Anthony is ready with that "show us your smile" pose.

Classes

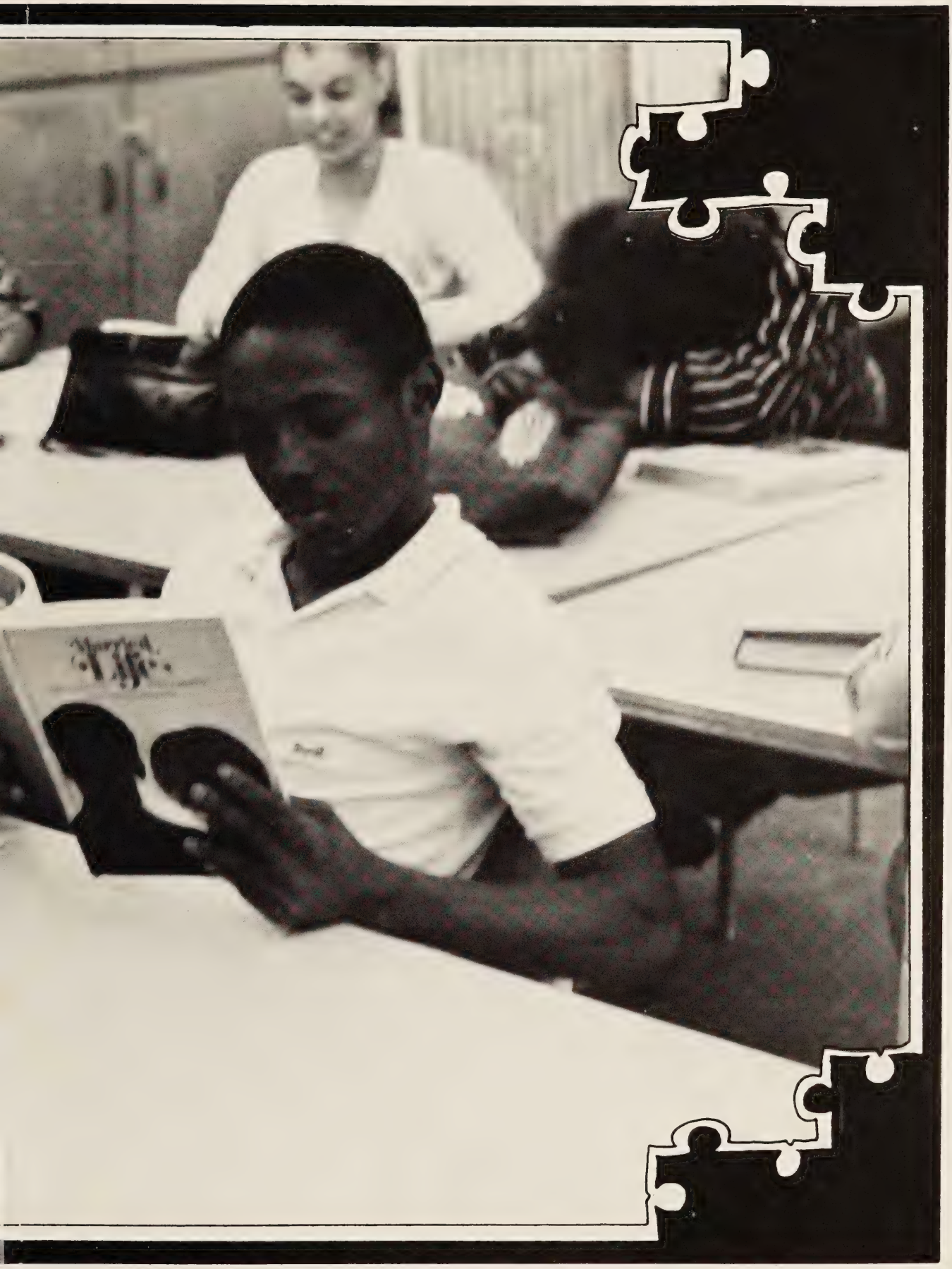

SENIORS HAVE PUT

Tracey M. Allen
Regina F. Anthony
Shirley M. Anthony

Noah R. Argabright
Kimberly A. Atchley
Darryll A. Baker

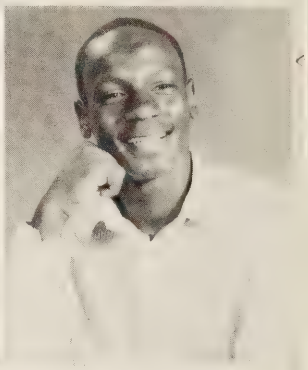

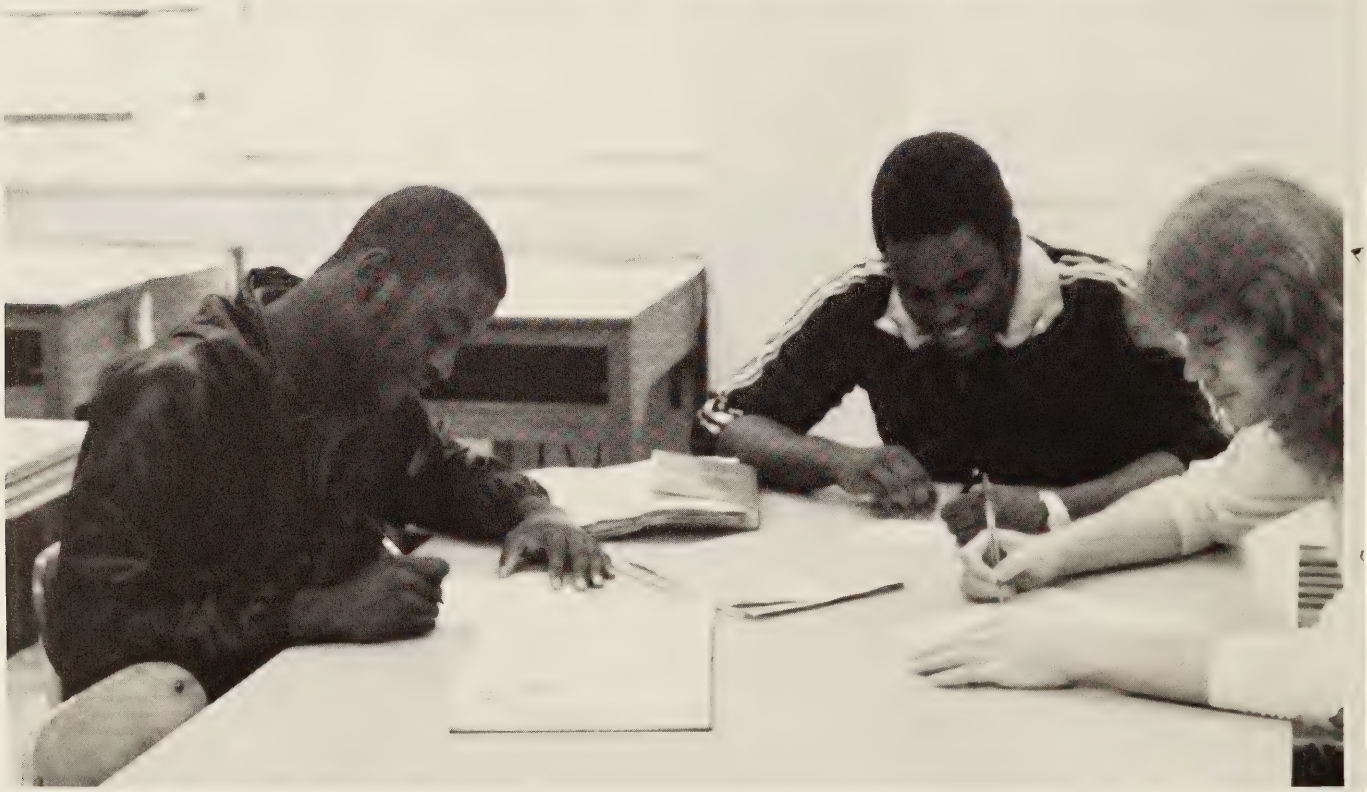

A rare picture — they all seem to be enjoying doing their work.

IT ALL TOGETHER

Mr. Outten's new cologne seems to be working well on the Senior cheerleaders.

Tammy Y. Beamon
William E. Bennett
Yolanda Benton

Kelly Bishop
Joan Blunt
William L. Bobbitt

Antonio Booker
Brenda J. Bratcher
Merry L. Bridges

Barbara Brown
George D. Burgess
Michael D. Burkett

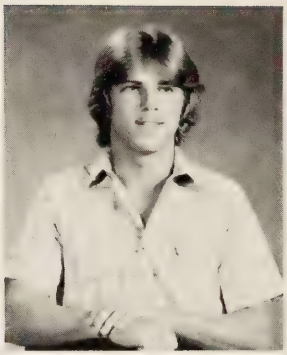

Babette A. Bynum
Maureen L. Bynum
Tracey C. Cherry

Simon Says "Craig Vincent, raise your hands"

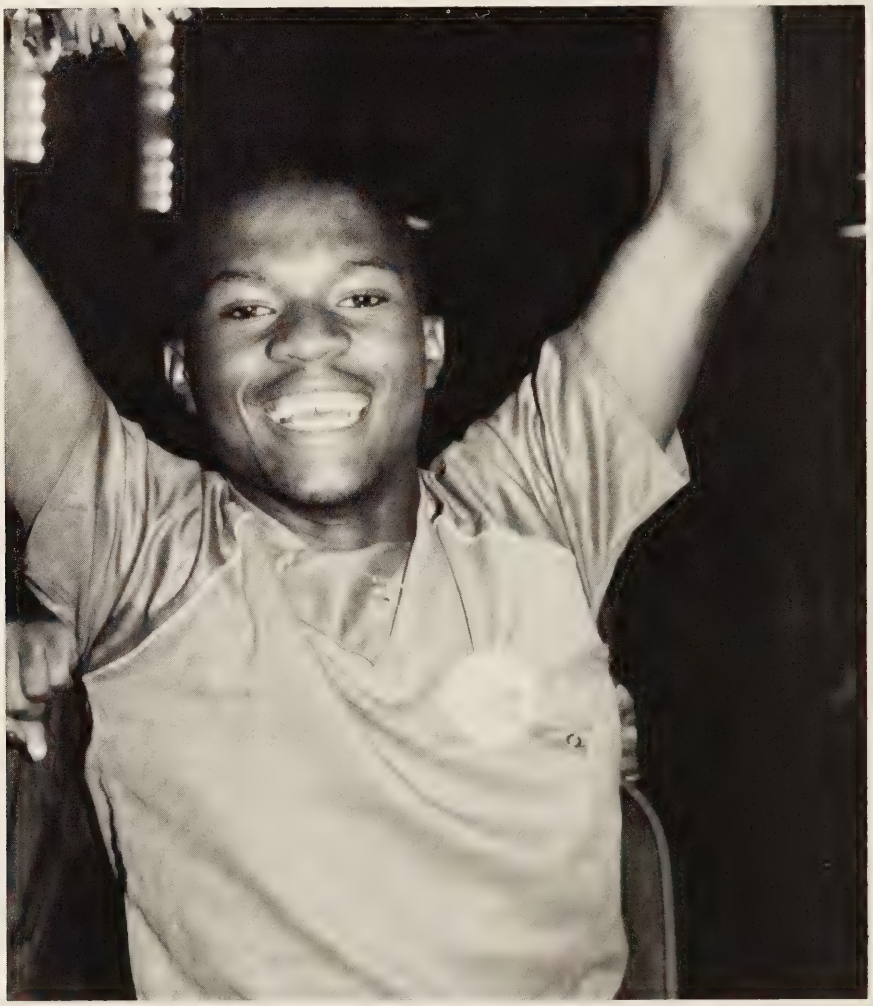

Yvette T. Cherry
Romona L. Coltrane
Sharon M. Cotton

Angela D. Council
June A. Council
Robin S. Council

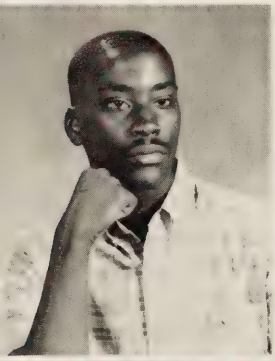
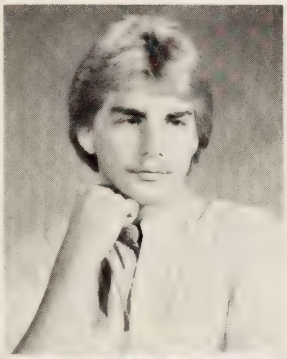

Charles E. Crest
Arthur C. Cross
Dara Daughtry

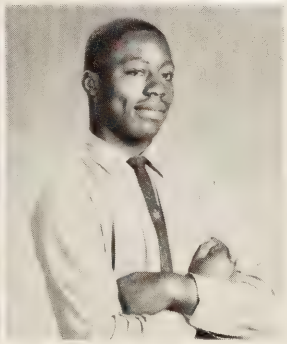

Lisa A. Davenport
Bonnie D. Davis
Kevin L. Deas

Darryl Diggs
Felicia M. Dockery
William Doherty

(above) Tonja Payne is "DAZED & CONFUSED"
(right) And she's not the only one!

Bryant K. Dunston
Ronnie M. Eaton
Bridgett Edwards

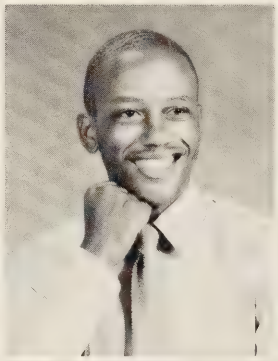
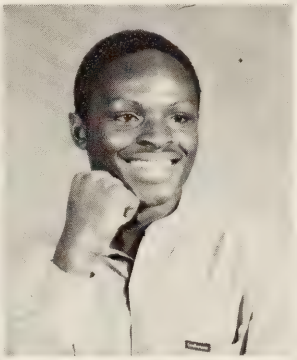

Debera D. Edwards
Tammy L. Edwards
Lisa D. Ellis

Princess T. Everette
Ronald Fagan
Mary Bernice Farrow

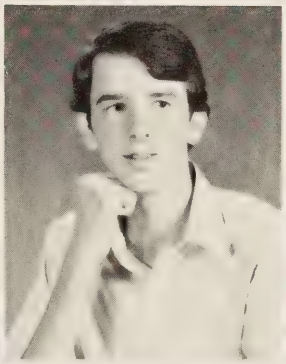
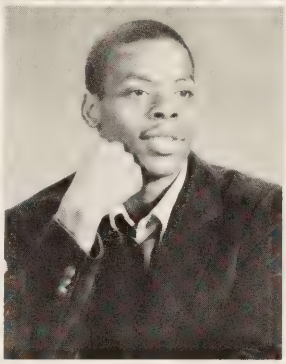

Donna Feltman
Clayton Ferrell
Milton W. Gardner

Tami Beamon and Keith Dunston strut their stuff at a game.

"Its a bird, Its a plane, Its SUPERMAN!"

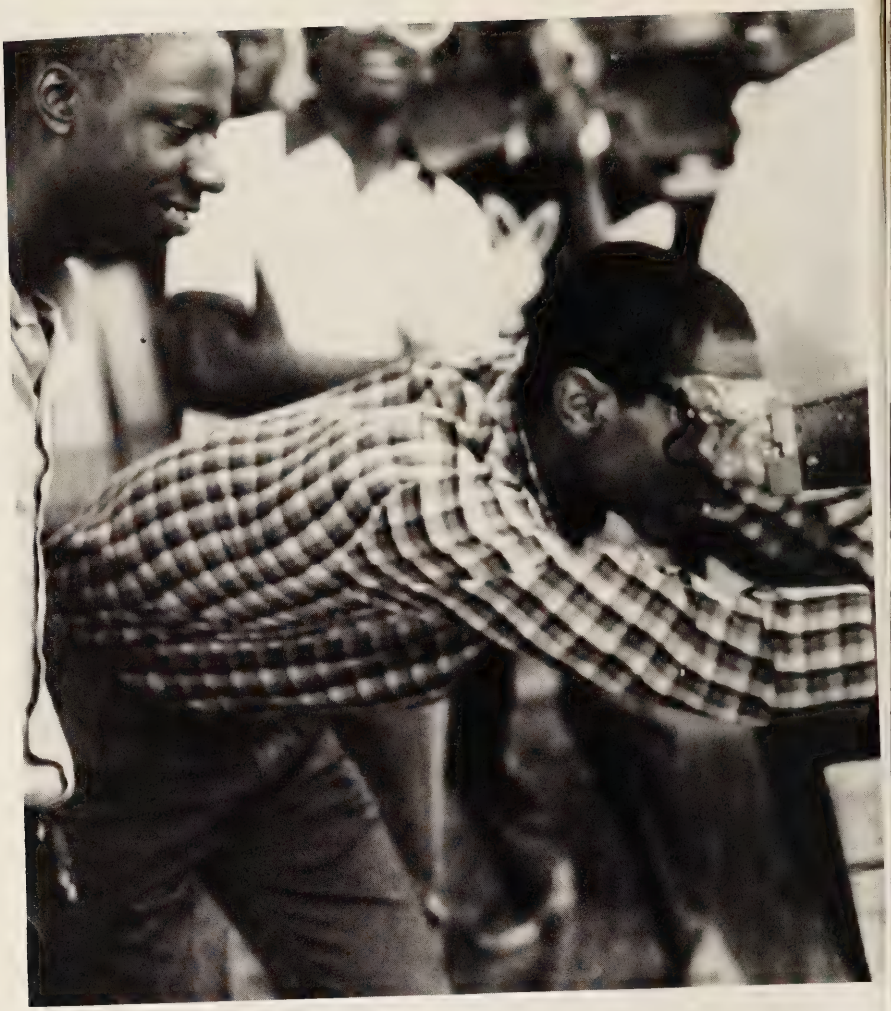

Tony Gee
Tammy R. Glover
Ingrid E. Goldblatt

Elesha Goldfarb
Jane L. Goodwyn
Angela Grahem

Robyn A. Gravitt

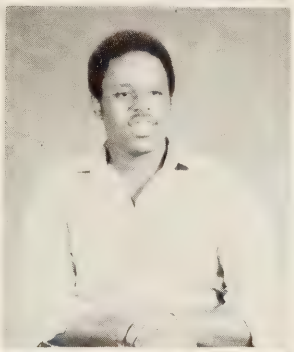

Gregory C. Hamlin

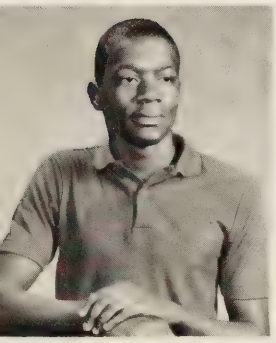

Michael W. Harrell
Dorcas Harris
Shirelle J. Hazelwood

Sabrina High
Palmer J. Honore
Michelle Howell

Michelle Howell strikes a serious pose for her Senior Class portrait.

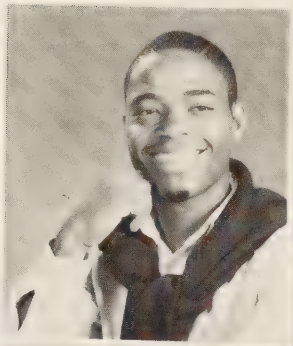

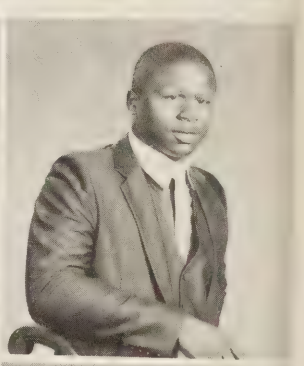

Clifford Jackson
Lisa A. Jamison
Rylent L. Jenkins

Lolita A. Johnson
Robin M. Jones
Gloria J. Killebrew

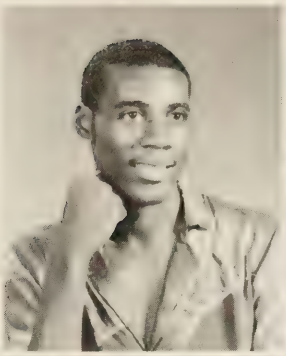

Maurice A. Law Jr.
Ralphean D. Lawton
Cathy D. Lee

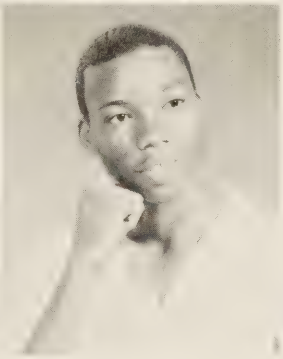

Charles E. Lee
David J. Lee
Mike Lee

Angie Council pretends she can type.

Melinda L. Lester
George W. Lewis
Laura Little

Armeatrics Marsh
Warren P. Martin
Darron L. Mccallen

Annette F. Mcdonald
Harold L. McQuillia
Dawn M. McEwen

Give me an "S"!

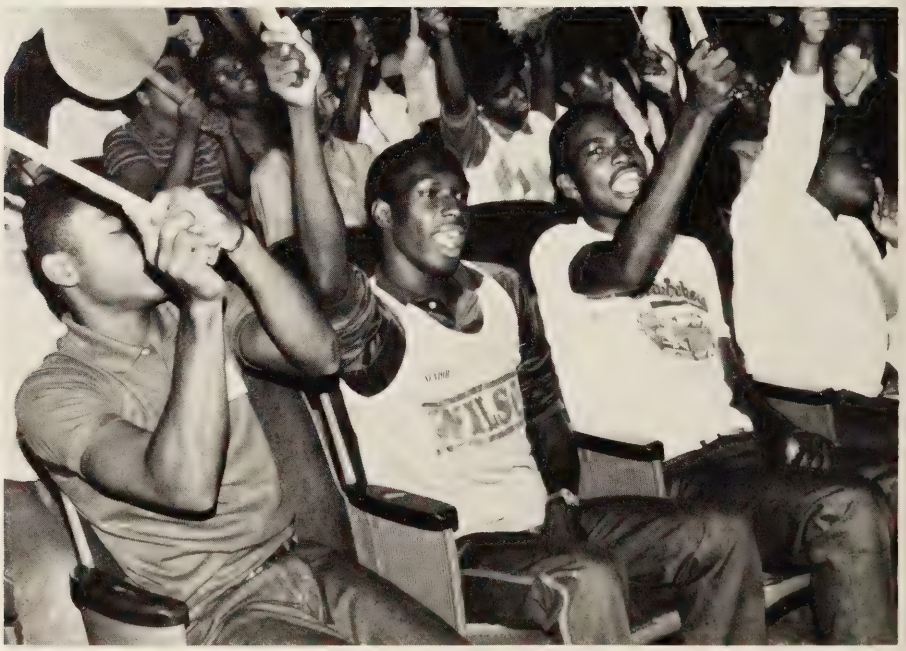

Dawn Mc Ewen shows us the Jordache look.

Alfreda A. Mills
Adrienne M. Mitchell
Belinda Montague

Albert Mitchell gazes into the water fountain.

Sharon Cotton's spirit shines at a pep-rally.

Robert S. Montague
Anastasia Morgan
Kevin L. Mullins

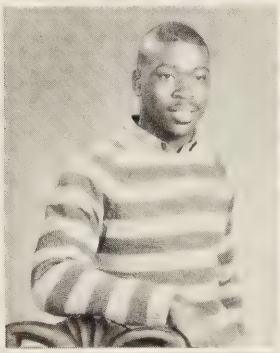

Shawn Nelson
Eric L. Newbit
William A. Nicholson

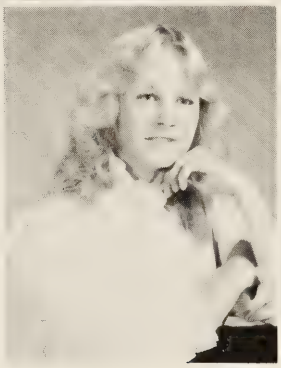

Tayra A. Noll
Cathy L. Ore
Andrea Paige

David W. Palzer
Chris D. Parker
Frankie Parker

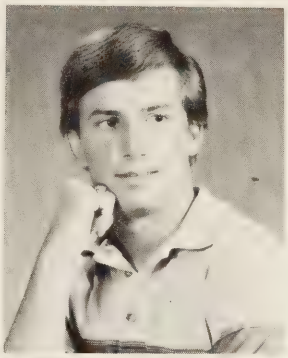

Tonja J. Payne
Shyvonne A. Pearson
Brandon L. Perkins

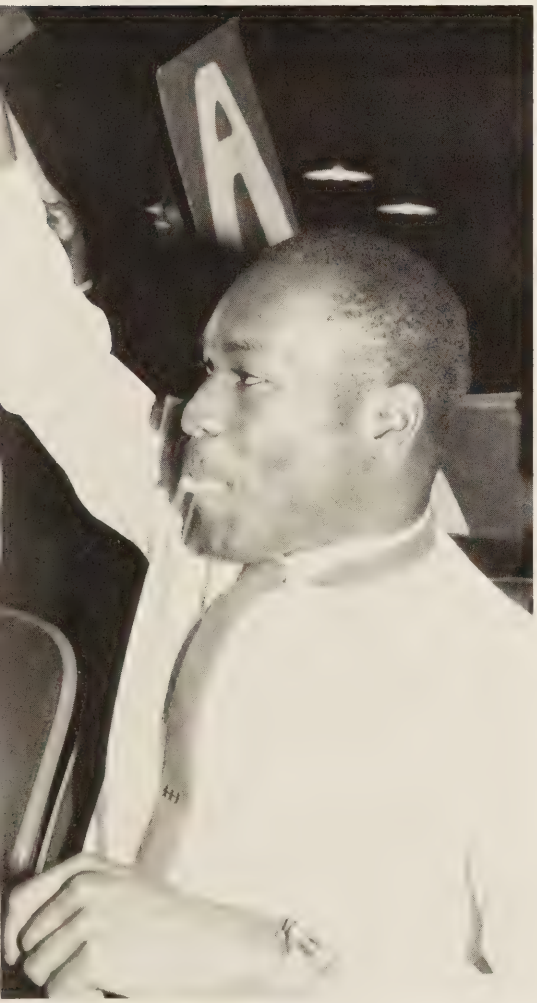

Sommer L. Phelps

Tanya Pope

Sam Fannin demonstrates the proper tongue position needed to hold a Senior sign.

Mary Porter
Tommy W. Robinson
Elizabeth Y. Rosser

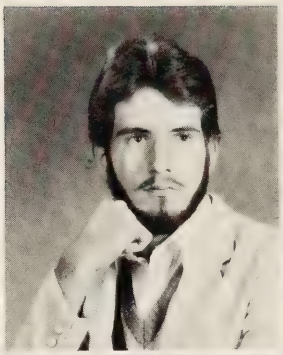

Leslie L. Rowe
Samantha A. Raschig
Judy A. Sellers

Telatha Sherrod
Samuel Sivells
Tabatha L. Smith

Valarie is overcome with emotion on homecoming.

Tammie E. Smith
Wendy Stevenson
Kathleen M. Storey

Robert G. Stuart
Laverne Taylor
Yvette Thompson

Cecilia D. Thorne
Patrice Walker
Patrick R. Warthen

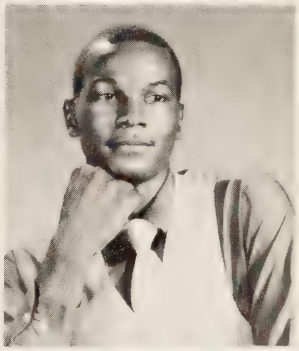

Angela R. Westbrook
Kristine Westmoreland
David M. White

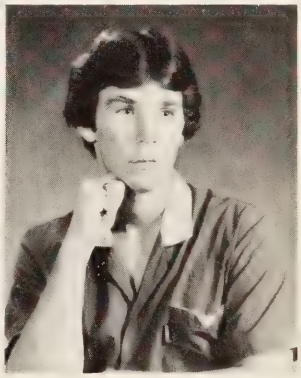

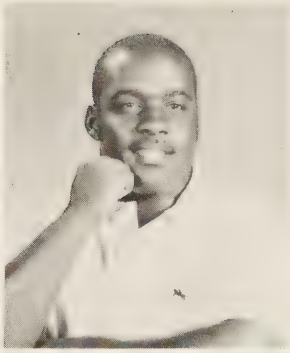

Janet R. White
Kim Y. White
Pernell R. Whitfield

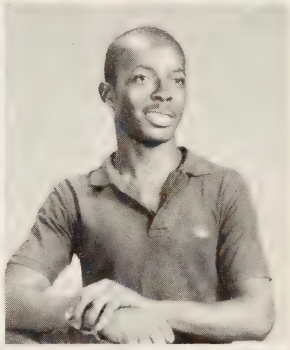

Lisa Whitley
Donna K. Wilkerson
Clinton L. Williams

Angela D. Wingate
Thaddeus R. Wilson
Lisa J. Womack

Valarie Wright
Denise C. Young

Kevin N. Aaron Football 2. Ambition: To go in the Military.

Cynthia Lee Abbott "Cindy" Spanish Club, secretary 2; FBLA 1, 2, 3, 4; Spanish 2, 3; COE 4. Ambition: To attend college and become a computer programmer.

Tracey Marie Allen "Watusi" Homeroom President 1, 2, 3; Drama Club, secretary 3; Cheerleader 1, 2, 3; Gymnastics 1, 2, 3, 4; Chorus 1, 2; Drama Club 3. Ambition: To go to Purchase, N.Y. and further my career in dance and become a professional dancer and actress.

Regina Faye Anthony "Slim goody" FHA 1, 4,; FBLA 3, 4; Ambition: To become a professional model and later to become a Business Manager.

Shirley Monique Anthony "Neaky" Cheerleader 1, 2, 3, 4; Track 2; Ambition: To major in Business Administration.

Odessa Askew FBLA 3; Glee Club 4; Hospitality Club 4; Ambition: To go to Hampton Institute and major in nursing.

Kimberly Annette Atchley "Kim" FBLA 3, 4; Ambition: To graduate from high school and live a very happy and successful life.

Darryll Baker "Magoo" Football 2, 3; Student Football Coach 4; Basketball 2; Baseball 2; Wrestling 3; Ambition: NS

Gregory Lee Baskerville "Greg" Wrestling 1, 2; Ambition: To attend college and then enter the service as an officer.

Tammy Yvette Beamon "Tami" Homeroom Representative 3; Modern Dance 1, 2; Majorette 2, 3; Majorette Captain 4; Ambition: To attend college and major in Child Psycology.

William Eric Bennett "Eric" Yearbook 3, 4; Ambition: To attend ODU and pursue a career in engineering.

Kelly Bishop Honor Society, secretary 4; Gymnastics 1; Cheerleader 1, 2, 4; National Honor Society 2, 4; Drama 2, 4; Spanish Club 3, 4; Yearbook Staff 2, 4; ***Student*** 4; Who's Who 4; Ambition: NS

Johnnie Earl Blunt "Mack" Basketball 1, 2; FHA 3; DE 1; Ambition: To graduate and attend college.

Trina Blunt DE I 1; Ambition: To attend college or join the Air Force.

William Lee Bobbitt "Jabo" French Club Secretary 2; Orchestra 1, 3, 2; French Club 2; Ambition: To enroll in the Air Force Reserves and then go to Beauty School and to Howard in the fall of 85.

Antonio Booker Ambition: To join U.S. Army and then attend college.

Brenda Louise Bratcher HR President 1, 2; Secretary of FBLA 3, 4; Homeroom Representative 4; Colorguard in Band 2; C.O.E. 4; Ambition: To attend ECPI.

Kimberly Dawn Bridgers "Kim" Junior Honor Society 1; FBLA 1, 2, 4; COE 4; Ambition: To Further my education and spend my future with Russell Perry.

Merry Louise Bridges "Merry" Ambition: To go to college and Major in radiology.

Serita Maria Brooks "Serita" Hospitality Club 1, 2; Ambition: NS

Barbara Brown FBLA 4; Ambition: To attend Hampton Institute or study Fashion Designor or Law abroad.

Sandra Dinise Brown Jemes "Lilmoma" Ambition: To become an archtect or a draftsman for Naval Shipyard like my husband.

George Donaldson Burgess "George" Golf 1, 2, 3; Spanish Club 3; Ambition: To be successful in everything I seek out to do and be very prosporus.

Michael Dwayne Burkett "Cowboy" J.V. Baseball 2; Ambition: To become a commercial pilot.

Babette Antonia Bynum "Trelee" DECA 1, 2, 3; DECA, Historian and Reporter Hospitality Club, Vice president 4; Hospitality Club 2, 3; Flaggirl 3; Ambition: To become a Nurse Practioner and to establish myself in the business world. Attend college.

Joannetta Carly "Joan" Homeroom President 1; Ambition: To attend Hampton Institute and become a Word Processor or a Stenographer.

Tracey Caprice Cherry "Sweet Tracey" Homeroom President 1; French Club 2; DECA 3; Flag girls 3, 4; Ambition: To college and major in Data Processing and graduate with honors. I also want to become a rich highfashioned model.

Yvette Trenace Cherry Track 2; Ambition: To attend college at ODU and major in Dental Hygiene.

Reginald Collins "Redskin" Football 1, 2, 3, 4; Basketball 1, 2, 3; Ambition: To go in the Arm Forces or attend college.

Sharon Mechelle Cotton "Cottonelle" FHA 2; DE 4; Ambition: After graduation I plan to join the U.S. Army and lead a successful life.

Angela Denise Council "Byrd" Homeroom President 1; Homeroom Representative 2, 3, 4; Class Treasurer 4; Secretary Science Club 2; Science Club 1, 2, 3, 4; Track 1, 2, 3, 4; J.V. 1; Soccer 2, 3, 4; Drama Club 3, 4; Yearbook Staff 4; SCA 4; Art Club 4; Homecoming Court 4; Ambition: To attend Hampton Institute and become an Elementary teacher and get a masters in teaching and later become a Computer Operator.

June Allison Council Homeroom Representative 2, 3; Spanish Club, Corresponding Secretary 3; Senior Class, Vice President; Marching Band 1, 2; Honor Society 1, 2, 3, 4; Concert Band 1, 2, 3, 4; Math Club 1; Ledger Star Scholastic Team 2, 3, 4; Majorette 3, 4; FBLA 3, 4; COE 4; Spanish Club 3, 4; Ambition: To attend a college for four years and major in math or Business Administration.

Robyn Sadie Council "Murphy" Chorus 1, 2, 3, 4; FBLA 4; Ambition: To enlist in the Air Force.

Charles Eric Crest III "Billy" French Club 4; Drama Club 3; NBA Fraternity; Ambition: NS

Arthur Cross "Carl" SCA 1, 2; Football 1, 2; FBLA 4; Ambition: To be an Architect.

Lisa Ann Davenport "Weable" Secretary of French Club 1; Pres. of French Club 2; Manager, Modern Dance 2; Treasurer, SCA 3; Co-Editor Newspaper 3, 4; Pres., SCA 4; National Junior Honor Society 1; National Honor Society 3, 4; French Club 1, 2; Girls State 3; SCA 3, 4; Youth Advisory Committee 4; Newspaper Staff 3, 4; Ambition: To attend college and major in Engineering or Research, and to live life to its fullest extent.

Bonnie Denise Davis DE 2, 3, 4; Ambition: To get married and keep on working.

Kevin L. Deas "jock walker" Concert Band 1, 2, 3, 4; Track 1, 2; Marching Band 1, 2, 3, Varsity Football 2, 3, 4; Ambition: Go to college and later enlist in the Marines.

Darryl Lorin Diggs DE II 3, 4; Ambition: To join the Marine Corps.

William Micheal Doherty "Billy" Ambition: NS

Bryant Keith Dunston "Dunston" Band 1, 2, 3, 4; Wrestling 2; Track 3, 4; Key Club 2; Highway American 3; FHA 3, 4; FHA Pres. 4; Ambition: To go to college and major in Computer Programming.

Ronnie Eaton J.V. Football 2; Varsity Football 3; Ambition: To become a Aviation Mechanics.

Bridgett Michellia Edwards "Beola" Marching Band 1, 2, 3, 4; Ambition: To get married and become a lawyer.

Debera Diane Edwards "Deede" Basketball 4; Track 4; Ambition: To attend college and major in Broadcasting and would like to broadcast sports.

Robert Lee Elner Jr. "Joe-Hanna" Basketball 1, 2, 3; Ambition: To join the Military.

Samuel Milton Fannin "Sam" Football 1; Ambition: To become a US Ranger in the Army.

Mary Bernice Farrow FBLA 4; FHA 4; Ambition: To have a successful senior year, and in the future attend a business college.

Carroll Clayton Ferrell "Clayton" Cross Country 1, 2, 3, 4; Track 1, 2, 3, 4; Ambition: To become a Computer Programmer.

Gloria Michelle Freeman "Sweetcake" Ambition: To finish high school and to go in

the Air Force for about three or four years and study computers.

Milton Gardner "Milt" DECA 2; FHA 4; Ambition: To have a successful life.

Tony Gee "Gee" FBLA 3, 4; Ambition: To college and major in Computer Science.

Tammy Renee Glover "Yoo" Homeroom Pres. I, 2, 3; Orchestra I, 2, 4; Basketball I, 2, 3, 4; Ambition: To attend college at Morgan State or Hampton Institute and major in Lab Technology and to be the best that I can be.

Ingrid Eve Goldblatt "Eve" Homeroom Pres. I; Homeroom Vice-Pres. 2; Class representative 4; Cheerlearing I, 2, 3, 4; Softball I; Gymnastics I, 2, 3, 4; Yearbook Staff 2, 4; Captain, Cheerleading 2, 4; Captain, Gymnastics 4; Ambition: To attend college and make a good living after college.

Elesha Meshelle Goldfarb "Shelly" Historian, Drama Club 3; Pres. Drama Club 4; Gymnastics I, 2, 3, 4; FBLA 3, 4; French Club 4; Yearbook Staff 4; Ambition: To attend college and major in Law and later become a successful Lawyer.

Jane Goodwyn FHA I; Mix Chorus 3; PFL Chorus 4; Ambition; NS

Angela Lenell Graham "Angie" Ambition: To graduate and become successful in anything I do.

Robyn Anne Gravitt DECA I, 2; Ambition: To become the best at whatever I do.

Gregory Charles Hamlin "Ponch" Mix Chorus I, 2, 3; Presidents and First Ladies. 4; Ambition: To become a Aircraft Engineer in the Air Force.

Michael Wesley Harrell "Mise Mike" Wrestling I, 2, 4; Ambition: To finish high school and go to college.

Shelia Harris Spanish Club I; Ambition: To be successful in everything in life including music.

Jason Todd Harvey "Jay" J.V. Basketball I, 2; Ambition: To serve God.

Shirelle Hazelwood "Jeannia" DE I; Ambition: To go to a business college or to find a job having to do with some type of business work and to be a successful business woman, but most of all to marry Clifton Gainey.

Sabrina Leigh High Ambition: To attend college and become a Medical Secretary.

Palmer J. Honore Jr. "P.J." Homeroom Pres. I; FHA 3; J.V. Football I, 2; J.V. Basketball 2; Varsity Basketball 3, 4; Tennis 3, 4; Ambition: To graduate from high school and go to a major 4 year college and play basketball.

Clifford Joseph Jackson Jr. "Skipp" Homeroom Pres. I, 2, 3; Varsity Football Trainer 2; DE 2, 3, 4; SCA 3, 4; Ambition: To attend a four year college and major in the field of Communications in the Air Force.

Donna Jacobs "D.J." Chorus I, 2, 3, 4; DE 2, 3; FHA 4; Homeroom Pres. I; Ambition: To become a Cosmotologists.

Rylent Jenkins "Violent-Rylent-Ja" Football I, 2, 3; Wrestling I, 2, 3; FHA 3; Ambition: To do God's will.

Lolita Andrea Johnson "Lo" Secretary, Science Club 2; Vice president DECA Club 4; Science Club 2; DECA 3, 4; SCA 3; Ambition: To go to college for two or four years and then join the Air Force.

Vanessa Johnson Ambition: NS

Libby Sue Jones Ambition: To attend Key's Business College.

Robin Marie Jones Ambition: To find a job and perhaps continue my education later.

Cathy D. Lee COE 4; Ambition: To have a successful future and continue in clerical work and computers.

David John Lee "Dave" Ambition: Plan to finish the 12th grade, go in the Army and major in Tele-Communications.

Helen Cynthia Lee "Salt" Track I; Art I; 3; Ambition: To succeed in life.

Micheal Earl Lee "Mike Lee" Cross Country I, 2, 3, 4; Track I, 2, 3, 4; Ambition: I hope to get a job working on different things.

Melinda Leigh Lester Spanish Club, Vice President 2; Spanish Club President 3; SCA Representative 3; NJHS I; Spanish Club 2, 3, 4; ***The Student*** 3; 4; Ambition: To become a Registered Nurse.

George Wendell Lewis "Cool" Ambition: Enter the service and then attend college to either a Air Traffic Controller or take up drafting.

Laura Denise Little "Neecie" Ambition: To go to college or join the Air Force, and major in Data Processing.

Bernard Logan "Butch" Ambition: Plan to attend Virginia State University for four years.

Joseph M. Loria "Joe" Cross Country 3; Ambition: To become a Technical or Chemical Engineer. I plan to go to the University of Iowa.

Darren McCallon SCA I; Wrestling 2, 3, 4; Ambition: To go into the Air Force and become a Air Craft Mechanic.

Dawn Marie McEwen "Dawny" Homeroom Pres. I; Homeroom Rep. 2; Mixed Chorus I; 2; FBLA 2, 3, 4; Presidents and First Ladies 3; 4; ***The Student*** 3; Ambition: To make the most out of my life and always be happy.

Valencia R. McPherson "Renee" SCA Rep. 2; Softball 2; Ambition: To go to college and become a Pediatrician.

Alfreda Arleen Mills "Freda" FHA Historian 3; FHA Vice Pres. 4; JV Basketball I, 2; JV Basketball Captain 2; Color Guard I; Flag Girl 2, 3; DE 3, 4; FHA 3, 4; Mrs. Sophomore 2; Ambition: Plan to join the U.S. Air Force and after serving a number of years to become a successful model and marry Brian C. Taylor.

Sherry Jame Mills "Miss. Riggy" WWHS Rifle Squad I, 2, 3; Co-Captain, Rifle Squad 3; Ambition: To attend college and major in Special Education.

Adrienne Maria Mitchell "Yummy" Homeroom Pres. I, 2, 3, 4; Vice Pres. SCA 3; Speaker of the House 4; Drum Majorette 2; Orchestra I, 2, 3, 4; Basketball I, 2, 3, 4; Captain Basketball 4; Rifle Squad I; Maid of Honor 3; Science Club 4; Spanish Club 4; Ambition: To attend Hampton Institute and become a Registered Nurse.

Albert Mitchell "A Jay" Marching Band I, 2, 3; Chorus I; FBLA 3, 4; Science Club 3, 4; Spanish Club 4; Ambition: To attend college and major in Computer Science or medicine.

Belinda Yvette Montague "Cat Eyes" Homeroom Rep. I, 2; Modern Dance I, 2, 4; FHA I, 2; Marching Band 3; FBLA 3, 4; Ambition: To graduate then attend Norfolk State University and major in Business Administration.

Robert S. Montague "Bobby" Homeroom Pres. I, 2, 3; Homeroom Rep. 4; Sports Editor of ***The Student*** 2; Treasurer, National Honor Society 3; JV Baseball I, 2; Spanish Club I; JV Football 2; Varsity Baseball 3, 4; Varsity Football 3, 4; Ambition: To attend college and law school and then become a successful lawyer.

Anastasia Waunita Morgan "Anna" Ambition: To attend Norfolk State and major in Computer Programming.

Shawn Nelson "Geedy" JV Basketball I, 2; JV Football 2; Varsity Football 3, 4; Ambition: To become successful in a business career and make the best life I can for my daughter La Toya.

Eric Lawrence Nesbitt "Bigum" Football I, 2, 3, 4; Ambition: To become the best in the entire history of football.

Earvin Nicholson III "STink" SCA helper I, 2, 3, 4; Spanish Club I, 2; DE 2; FBLA 2; Ambition: To be independent.

William A. Nicholson "Nic the Stick" Football I, 2, 3, 4; Wrestling 3, 4; Ambition: To join the US Marine Corps and study Computer Technology.

Tayra Allison Noll Homeroom Rep. 2; DECA Assistant Secretary 2; Gymnastics I, 2; DECA 2, 3; Yearbook Staff 4; Ambition: To live a happy and promising life with Jerry.

Cathy Ore FBLA 4; Ambition: To be a secretary

Andrea Paige Journalism I 3; Ambition: To become a nurse or any other field that deals with helping people.

David W. Palzer National Junior Honor Society I; National Honor Society 4; Journal-

ism 3, 4; Assoc. Editor of *The Student;* Yearbook 4; South Hampton Roads Scholastics Team 4; Ambition: To find a career in Commercial and fine arts.

Chris Denise Parker DE 2; Ambition: To be a success in whatever I do.

Franklin William Parker Ambition: To be accepted at William and Mary.

Tonja Jean Payne "Meatballs" Yearbook Staff 2; 4; Varsity Cheerleader 3, 4; FBLA 2, 3, 4; FHA 2; COE 4; Ambition: To fulfill my dreams and have a killer life.

Brandon Lee Perkins Editor and Chief of *The Student* 3, 4; Pres. NHS 4; Soccer Team, Capt. 2, 3, 4; National Honor Society 3, 4; Class President 4; Ambition: To attend V.P.I. and major in Computer Science.

Sommer Lynn Phelps "Bo" FBLA 1, 4; JV Cheerleader 1; Ambition: To study to become a Dental Hygienist, marry and have a long happy life with John Grant.

Joe Nathan Plummer "Pepper" Soccer 1, 2, 3, 4; Ambition: To join the Armed Forces.

Mary Elizabeth Deliah Porter "Dee Dee" Homeroom Pres. 1, 2; Co-Captain. Rifle Squad 4; Vice Pres. FBLA 4; Rifle Squad 1, 2, 3, 4; FBLA 2, 4; DE 4; Ambition: To become a Computer Analysis and attend Hampton Institute and then join the Service.

Allison Purvis Junior Executive Board Member 3; Track 2, 3, 4; Ambition: To attend Fayetteville States University and be a Parol Officer.

Hope Purvis FBLA 2, 3; Band 4; Softball 1; Ambition: To attend college and become a Computer Scientist.

Samantha Ann Rashig "Mandy" FBLA 1, 2; 3; Senior Marshall 3; COE 4; Ambition: To be happy no matter what I do.

Kimberly Renee Richardson "Kim" Homeroom Pres. 1; Glee Club Pres. 1; Majorette 4; Ambition: Plan to attend college two years and then join the US Air Force.

Angela Marie Roberts "Angie" Track 2; Hospitality Club 4; Ambition: To go into the military and study Administrative Secretary.

Tommy Wayne Robinson "Farmer" Sports Editor, *The Student* 4; JV Baseball 2; Varsity Baseball 3, 4; Ambition: To attend Radford University and major in Sound Technology.

Elizabeth Yvonne Rosser "Liz" FBLA 1; Yearbook 2, 3, 4; Editor, Yearbook 3; Ambition: To graduate and move to New Jersey.

Leslie L. Rowe "Les" Asst Editor, The Yearbook 3; Editor, Pres. Yearbook 2, 3, 4; Drama Club 3, 4; Ambition: To become a Producer — Director and make movies.

Kenneth LaMonte Rumper "Kenny" Marching Band 1, 2, 3, 4; Concert Band 1, 2, 3; FBLA 4; SCA 4; Ambition: To become a very successful musician or business man.

Judy Ann Sellers "Doll Baby" Homeroom Pres. 1; Yearbook Staff 1; FHA 1, 2; Marching Band 3, 4; Ambition: To attend Hampton Institute and major in Business Administration.

Talatha Sherrod "Titi" Homeroom Pres. 1, 2, 3; Marching Band 1, 2, 3; Ambition: To enlist in the Army and major in the field of nursing.

Tabatha Lee Smith FHA Historian 1; Co-Capt. JV Cheerleading Squad 1; FHA Reporter 2; Secretary NHS 3; Co-Capt. Varsity Cheerleading Squad 4; JV Cheerleader 1, 2; Varsity Cheerleader 3, 4; FHA 1, 2, 3; NHS 3, 4; Junior Marshall 3; Yearbook Staff 4; Ambition: To become a Dental Hygienist and to make each one of my many dreams a part of reality.

Tammie Evette Smith DECA 2; Ambition: To become a Computer Programmer.

Retha Eileen Spurlock "Petey" Ambition: To become a Commercial Artist or a nurse.

Kathleen Margaret Storey "Kathy" Drama Club 1; French Club 1; 2; FBLA 3, 4; Senior Marshall 3; *The Student* 3; Ambition: To become a lawyer or a law secretary and lead a happy and successful life.

Bobby Stuart "Stu" Seargent at Arms 4; Ambition: To lead a successful life and be happy in whatever I do.

Lisa Tatum Ambition: To get a good job after school.

Michelle Denise Terrell "Kate" Softball 1, 2, 3; FBLA 2, 3; Ambition: To become a Computer Programmer.

Yvette Thompson "Misey" Pep Club Secretary 1; FBLA 4; Ambition: To become a secretary.

Cecelia Denise Thorne "Cee-Cee" Pep Club 1; FBLA 2; DE Secretary 3; DE 2, 3, 4; Ambition: To complete high school and attend ODU and major in Business Management and later marry Michael Wright.

Charle Darryl Trower "Cheese" Football 4; Ambition: To join the Air Force.

Alan Troy Vincent "Red" Band 2, 3, 4; Ambition: To work hard.

Craig Vincent "Rock" Homeroom Pres. 3, 4; Band 1, 2, 3, 4; Ambition: To go in the US Army and major in Business.

Tony Eugene Vincent "Tony" Band 1, 2, 3, 4; Ambition: To join the Service.

Patrice Marva Walker "Chee-Chee" Color guard 1; Flag squad 3, 4; Co-captain of Flag squad; Ambition: To become a Registered Nurse or practice medicine in the air force.

Patrick R. Warthem Class president 1; Ambition: TO go in the Service or become a computer programmer.

Beverly Wells "Bel" Ambition: To attend Virginia State to become a lawyer.

Angela Rose Westbrook "Angie" Homeroom secretary 3, 4; French club 2; Ambition: To attend college and major in Cosmotology.

Kristine Westmoreland "Kurdy Bird" Rifle Squad Capt. 4; Rifle Squad 1, 2, 3, 4; Ambition: To become a big business woman.

Ernie White JV Baseball 1, 2; Varsity Baseball 3, 4; Golf 4; Ambition: To attend college and become a pro surfer.

Janet White "Chuckie" FBLA 3, 4; Hospitality Club 2; Ambition: To be a Fashion Model or a nurse.

Kim Yvette White "Sexy-K" Hospitality Club 1, 2; Track 2; FBLA 5; Ambition: To become a doctor.

Lisa Jill Whitley "Jill" SCA Rep. 4; French Club 1; FHA 2, 4; SCA 3, 4; Ambition: To attend college and become a professional photographer and then settle down and raise a family.

Willie Thomas Wilder Jr. "Billy" Yearbook Staff 4; Varsity Football 4; Varsity Soccer 4; Varsity Wrestling 4; Ambition: To attend college then become a professional soccer player.

Keith Ray Wilkins Ambition: To work with my Uncle Bill.

Donna Kay Wilkerson FBLA 1, 2; DECA 2; JV Cheerleader 2; Varsity Cheerleader 3, 4; Ambition: To attend college and become a X-Ray Tech.

Patrick Williams "Pat" Baseball 2, 3; Basketball 3, 4; Ambition: To join the Service.

Michael Anthony Williams "Magic" Ambition: to attend college and take up Communications.

Angela Pearl Wingate "Angie" Co-Capt. Basketball 3, 4; Basketball 1, 2, 3, 4; Marching Band 1, 2, 3, 4; Softball 2; Ambition: To attend college and major in nursing.

Valarie Renee Wright "Dimples" Homeroom Rep. 1, 2, 3; Homeroom Pres. 4; Spanish Club 2, 3; Drama 2, 3; Band 1; Concert Band 1; Majorette 1, 2, 3, 4; Softball 2; COE 4; FBLA 4; Ambition: To attend college and persue a career in Computer Science.

Cornelius Yarbough "Neal" Ambition: To attend college and major in law.

Denise Channell Young "Meicey" Ambition: To attend New York Tech. College and major in Tele-Communications.

THE PIECES ARE

Everlina Allen
Joseph Allen
Iris Anderson
Charles Baker

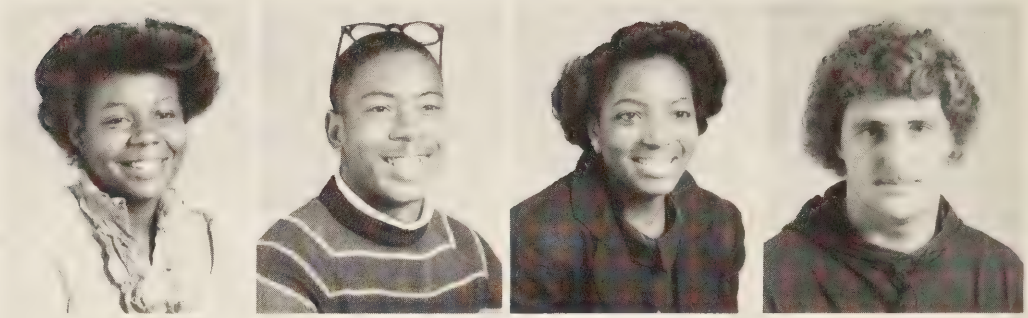

Venita Bazemore
David Belk
Fred Bellamy
Michelle Bennett

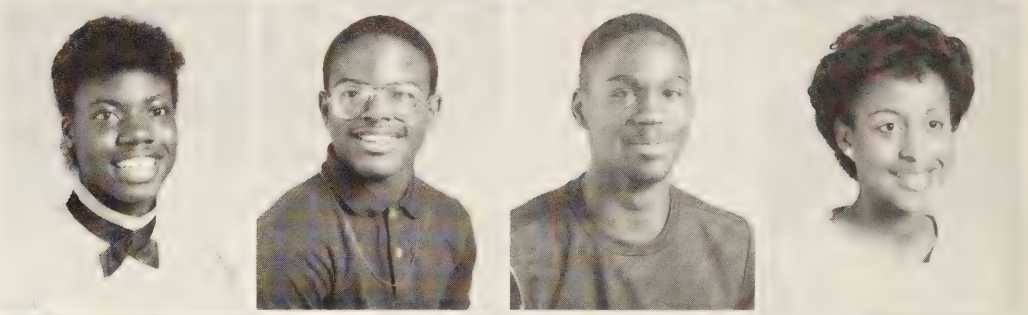

Kimberly Belk
Linda Black
Linda Black
Lisa Black

"I'm trying!"

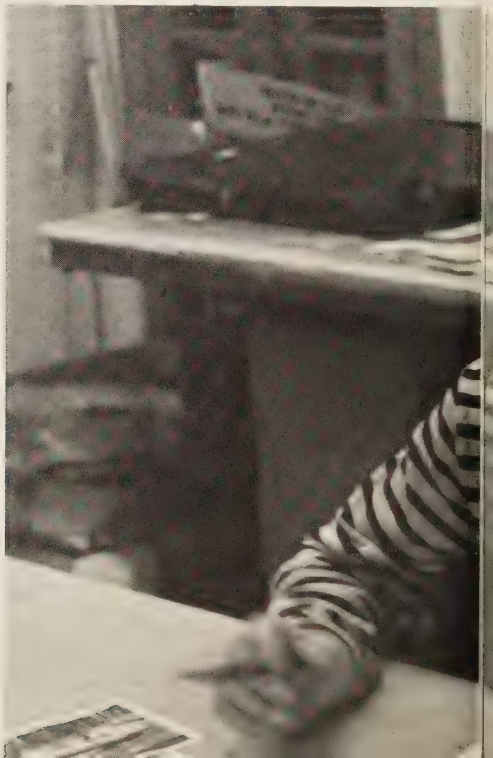

FALLING INTO PLACE

Robin Blount
Terry Bonds
Dorothy Boone
Cynthia Bratcher

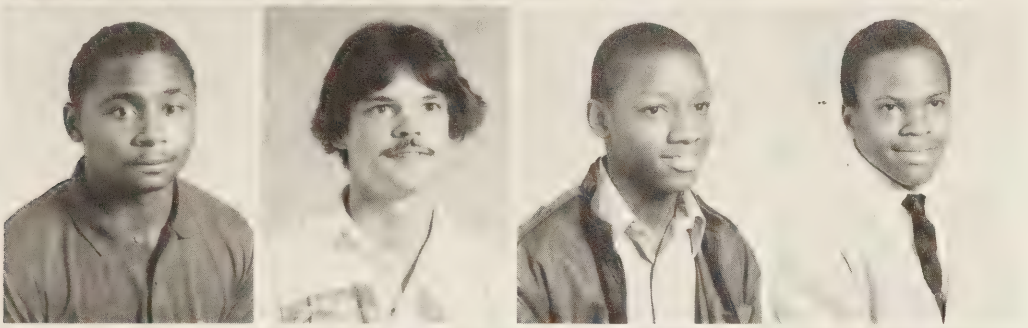

George Britt
Bobby Brown
Mark Brown
Victor Brown

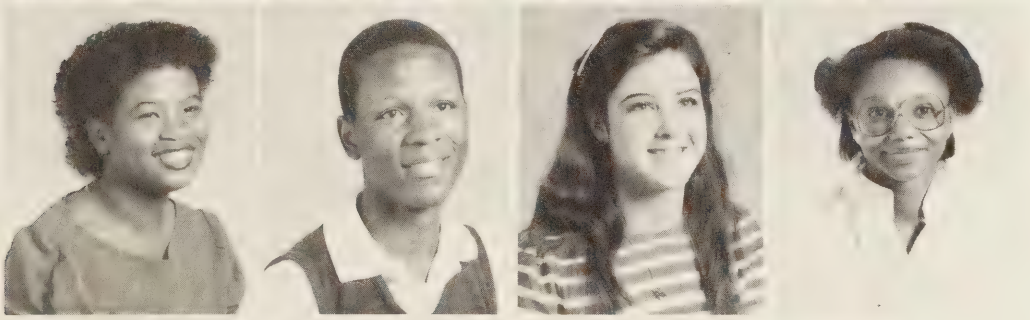

Debvonna Bullock
Felester Bunch
Candy Burgess
Venezia Burney

Tonya Byrd
John Calloway
Jimmy Cannady
Patricia Cannady

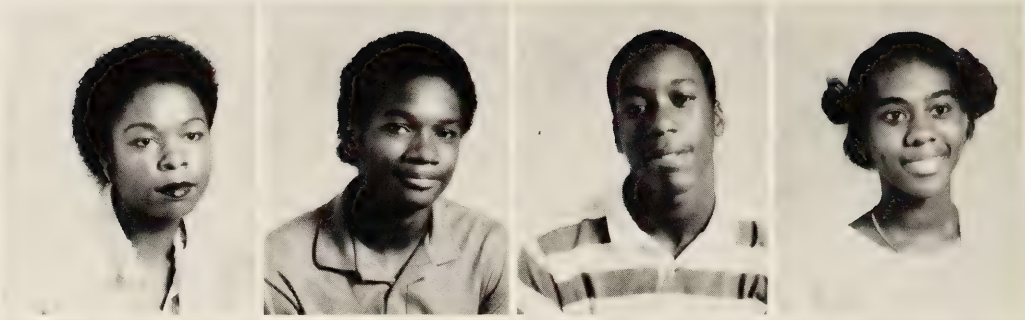

Marvin Chandler
Penny Chappell
Kim Clanton
Jessie Clark

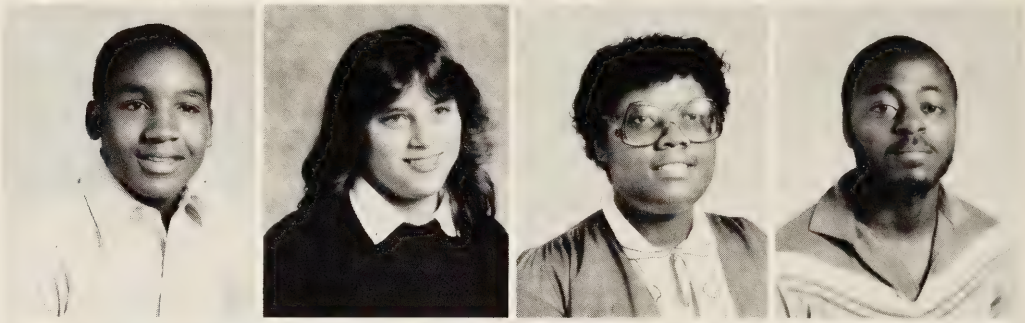

Richard Cleveland
Harry Cole
Ramona Coltrane
Neathood Copeland

Michael Copeland
Derrick Corbett
Randy Cummins
Darren Darden

Donna Darden
Jeanie Dean
Lester DeBerry
Felicia Dockery

Barbara Dodge
Pam Dutton
Gina Eaton
Curtis Edwards

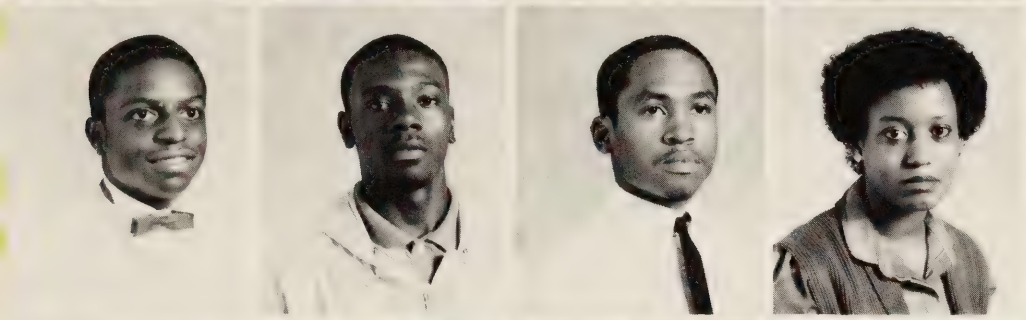

James Edwards
Don Elliot
Jeffrey Elliot
Regina Elner

Herbert Ervin
Joyce Everette
Becky Ferguson
Fred Ferguson

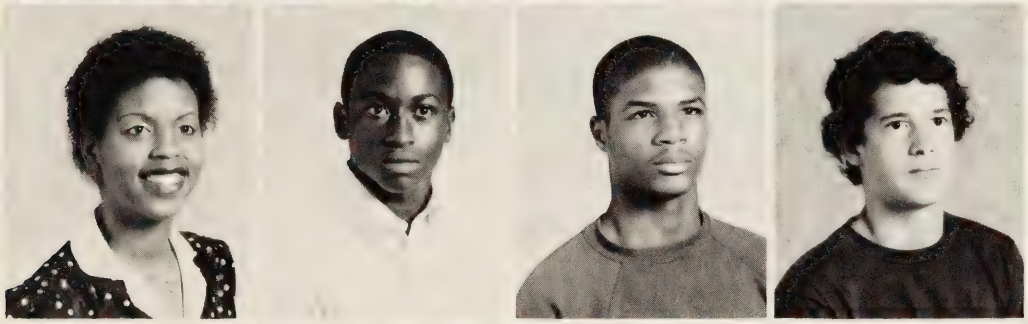

Earlene Fortson
Eugene Fortt
Clinton Gainey
Chris Gardner

Joe Gardner
Jeanette Goddard
David Gonzales
Veronica Graham

Karen Grant
Tammy Gray
James Green
Jeanette Green

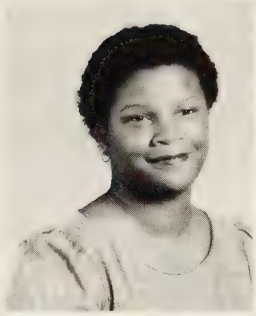

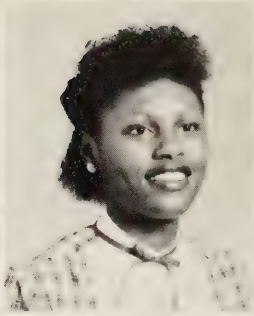

Richard Hammiel
Vickie Hardy
Thomaseen Hargrove
Brenda Harrell

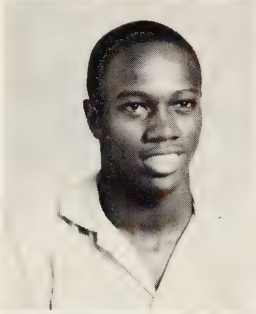

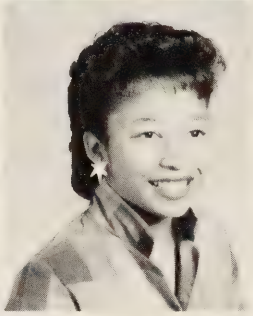

Dale Harrington
Jacqueline Harris
Sheila Harris
Carlinda Hart

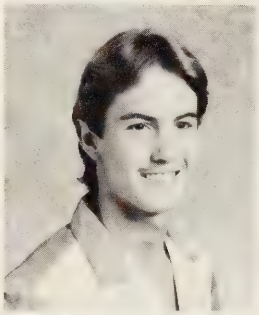

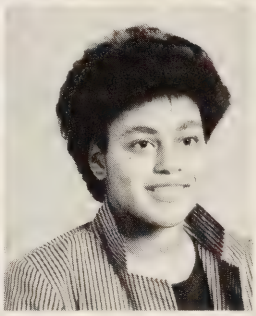

Anthony Hayes
George Hazel
Garfield Heart
Willie Hart

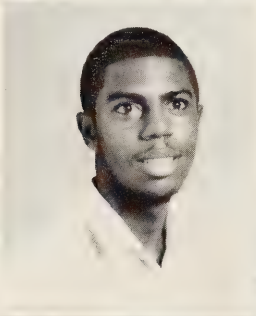
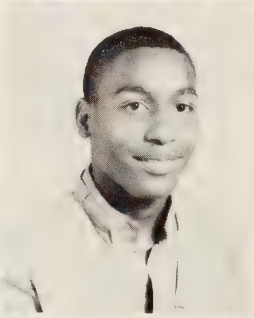
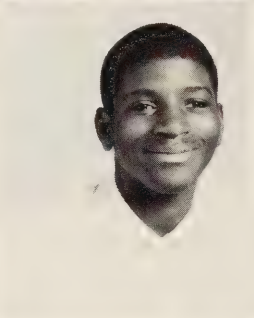
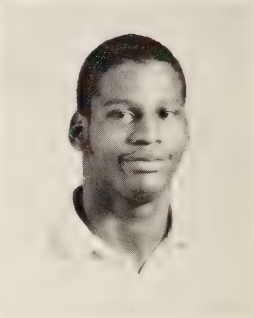

Tommy Henderson
Richard Hickman
Elfego Hillard
Angela Hines

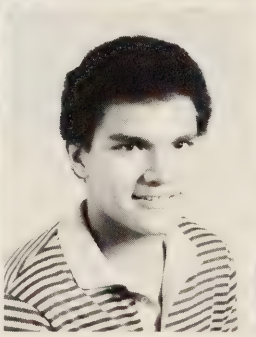
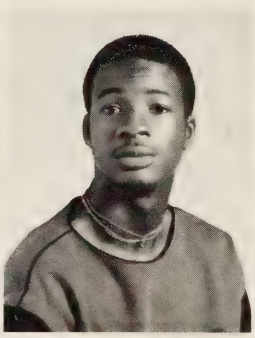

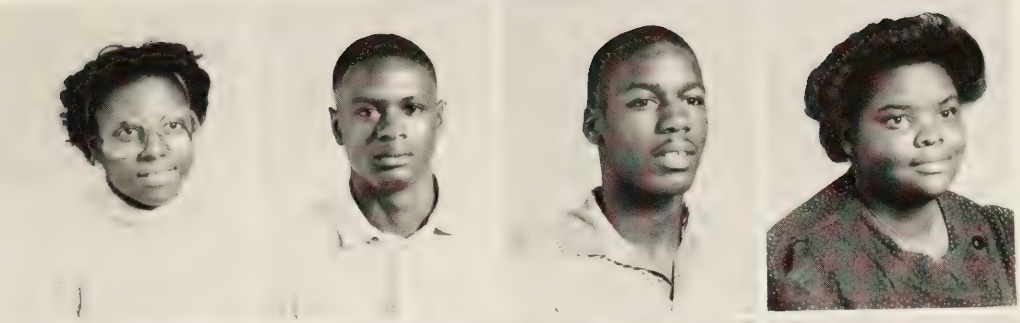

Darlene Hines
Linwood Hinton
Mark Holley
Allison Holmes

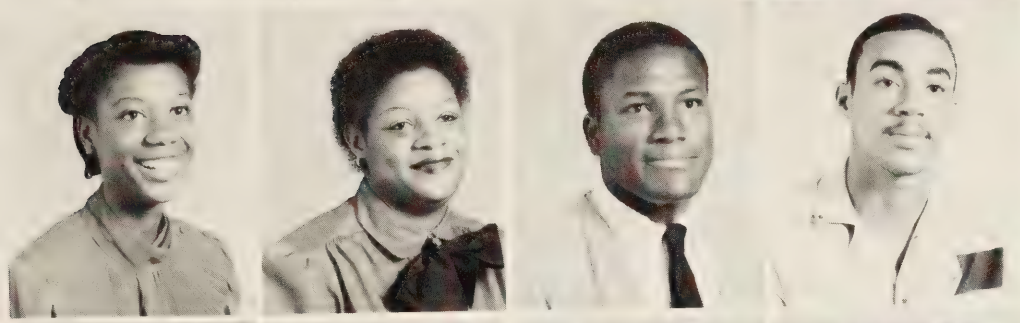

Jacqueline Holt
Michelle Howell
Harry Hubbard
Kevin Jennings

Steve Jernigan
Chantay Johnson
Jacqueline Johnson
Rosa Johnson

Steven Jones
Stephanie Jordan
George Kershner
Gloria Killebrew

Corrine Krouse
Kim Landy
Tammy Lane
Bill Little

Evangela Lynch
Karen McNeil
Joseph Mills
Mark Mills

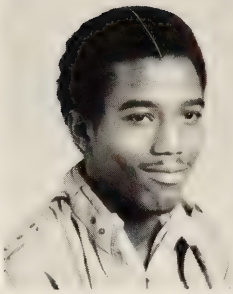
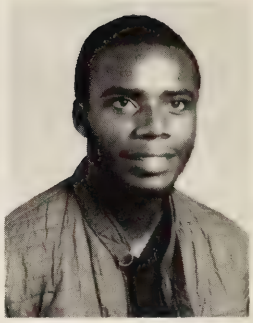

Varnita Mitchell
Anthony Monk

Karen Moore
LaSonya Moore

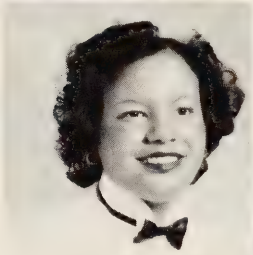

Glenn Moseley
Denise Moring

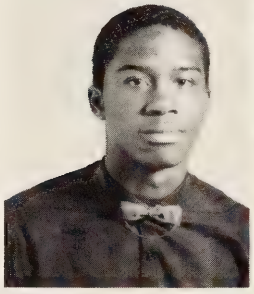
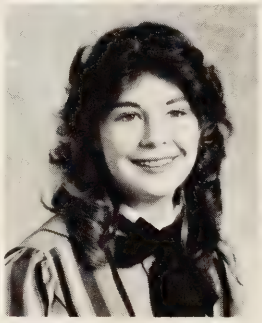

Demetris Neal
Donald Newsome

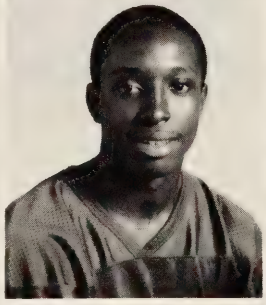

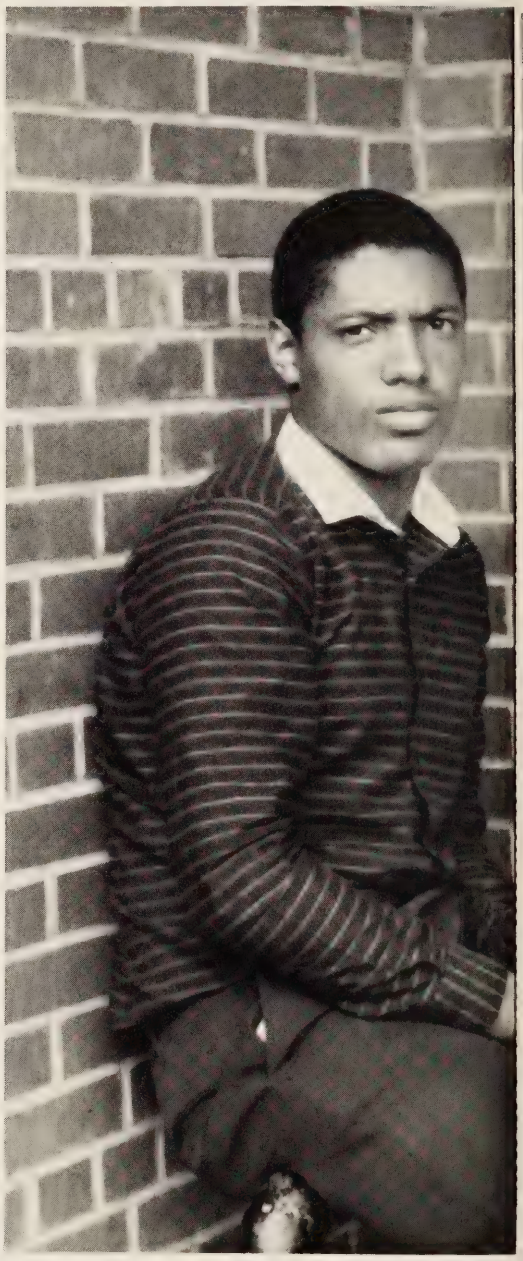

Melvin Smith looks like he doesn't

Mike Nicholson
Dawn Norris
Cindy Outland
Wendy Outland

Andre Parker
Sharon Parker

Tracy Parnell
Darrel Payne

Andre Pearson
Anita Pehrson

Laverne Perry
Terese Perry

want to go to any classes.

Evette Phelps
Tanita Pierce
Lori Piland
Terrence Pindell

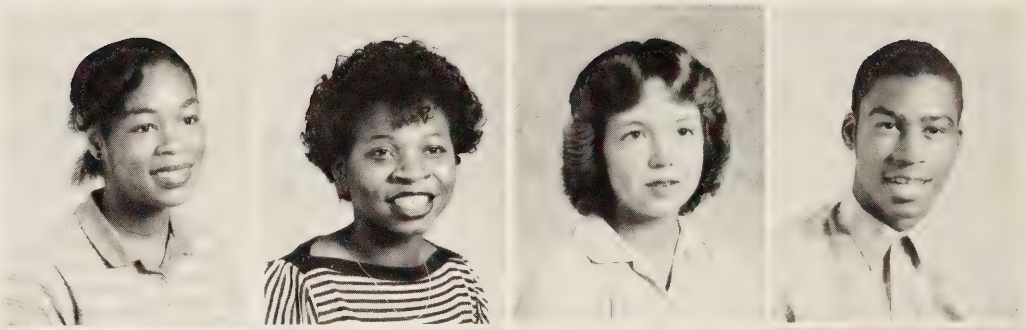

Charlton Pitt
Juanita Pope
Paulette Porter
David Potter

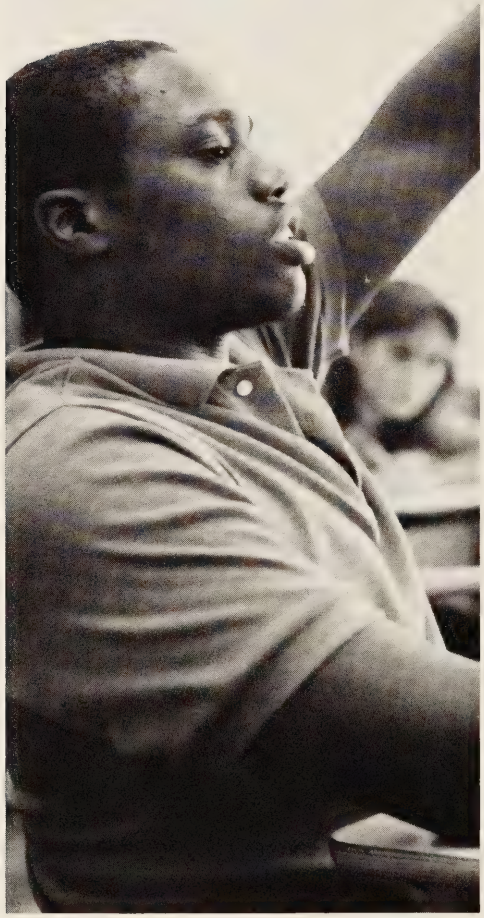

Raise your hand if you're sure

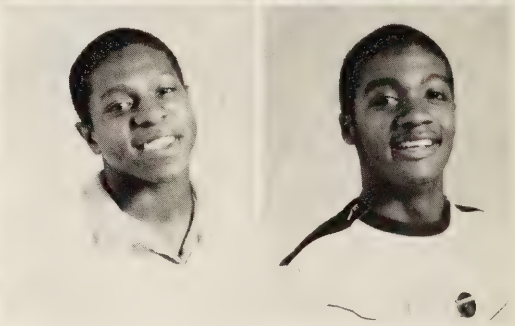

James Powell
Yelanda Prunty
Paul Reese

Danielle Provost
Katrina Rayner
Angelo Reynolds

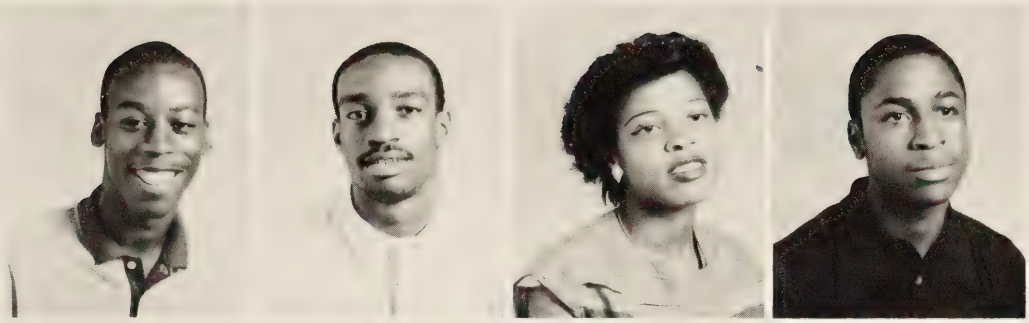

Frankie Richardson
Keith Richardson
Sheila Riddick
Christopher Riley

Amy Robertson
Tracy Robinson
William Robinson
Mary Rodgers

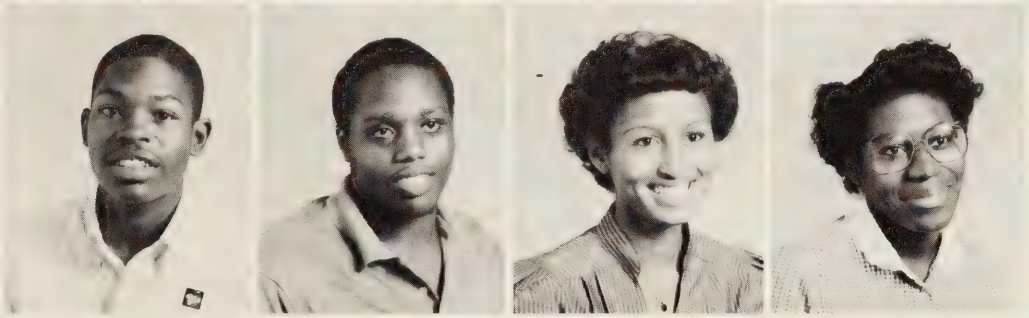

Chris Rolack
Charlie Rogers
Michelle Rogers
Michelle Ryland

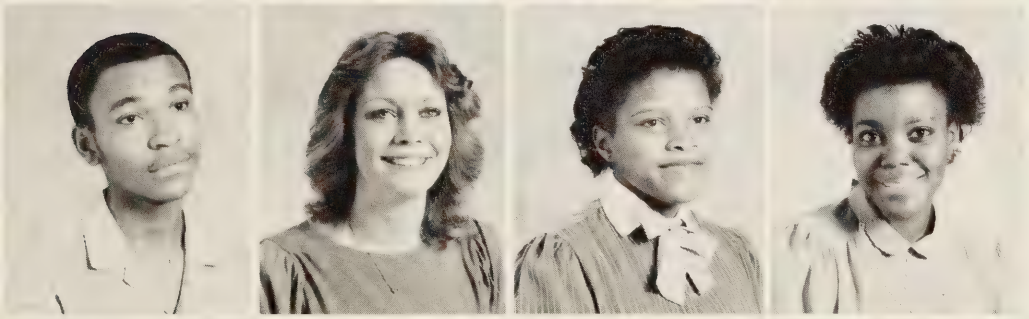

Michael Saunders
Tamara Scollise
Karen Sellers
Kim Sellers

Glenda Shearrin
Carrie Sherrod
Janet Silver
Linwood Slaughter

Corrine Krouse, Pam Dutton, Beckie Ferguson, and Barbara Dodge anxiously await another fun filled day at school.

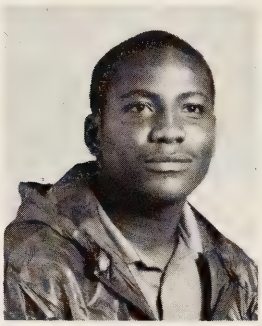

John Smith

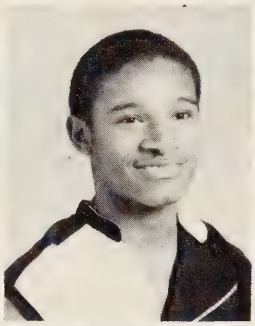

Ronald Snipes

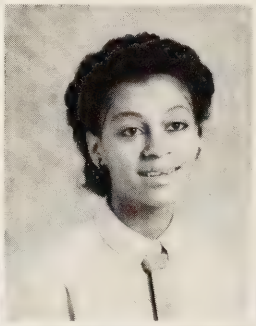

Annette Somerville

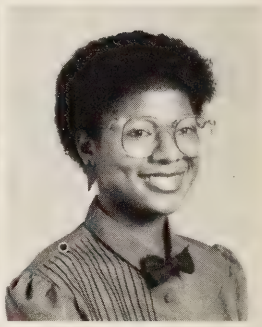

Angela Spearman

Louitha Stephens

Debbie Swann

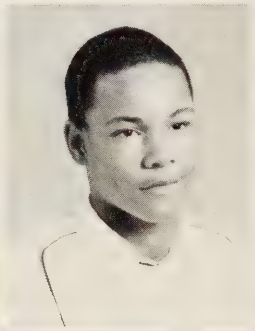

Reginald Sykes

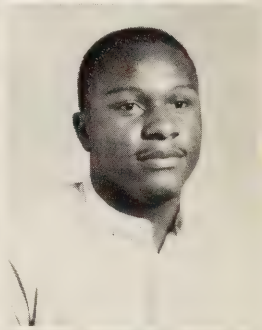

James Sykes

Annette Taylor

Laverne Taylor

Lizzie Taylor

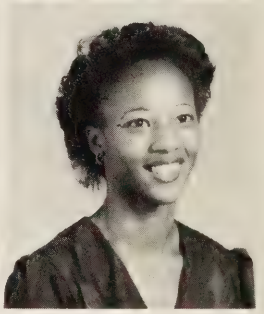

Flora Taylor

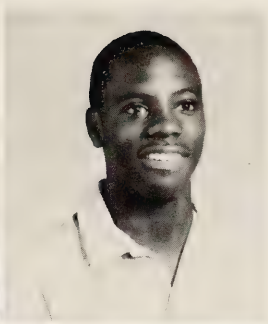

Lance Taylor
Shacora Theus
Alvenia Thorne
Rubin Todd

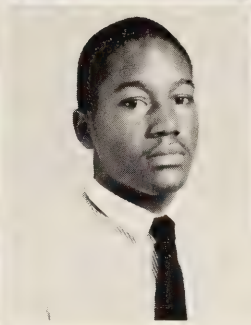
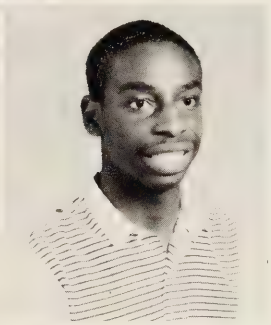

George Tyler
Valeria Vann
Willie Vann
Davie Vaughan

Harry Cole, Charles Baker, and Clarence Brown wonder how the machine works.

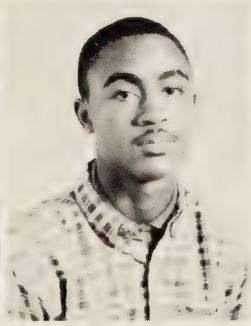
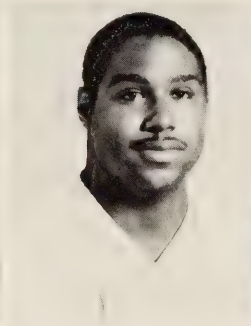
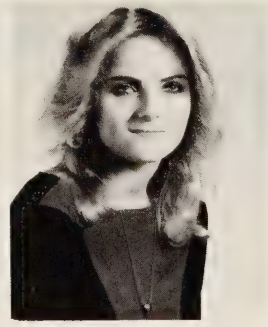

Evangeline Vaughan
Eddie Vaughan
Michael Waddell
Audrey Waldrop

Tracey Walters
Mea Ward
Victor Washington
Lisa Watson

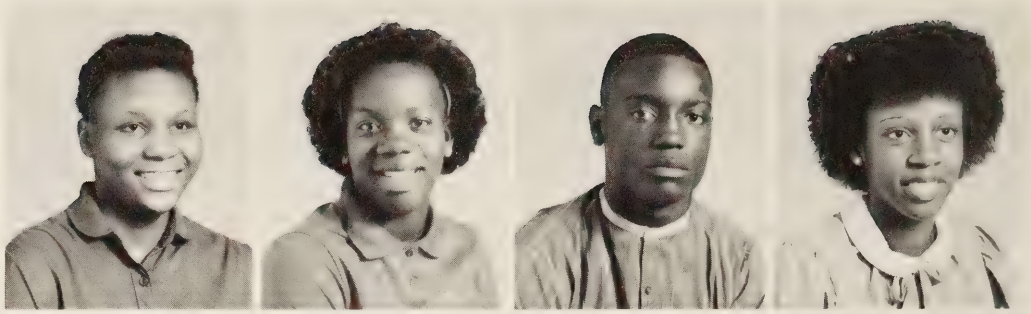

Yolanda Weathers
Theresa Webster
Anita Westmoreland
Terry White

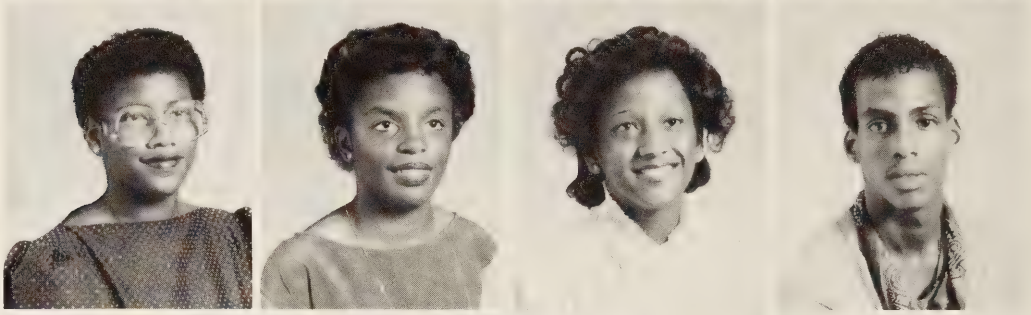

Carl Whitehead
Andrea Whitney
Angela Wilder
Chris Williams

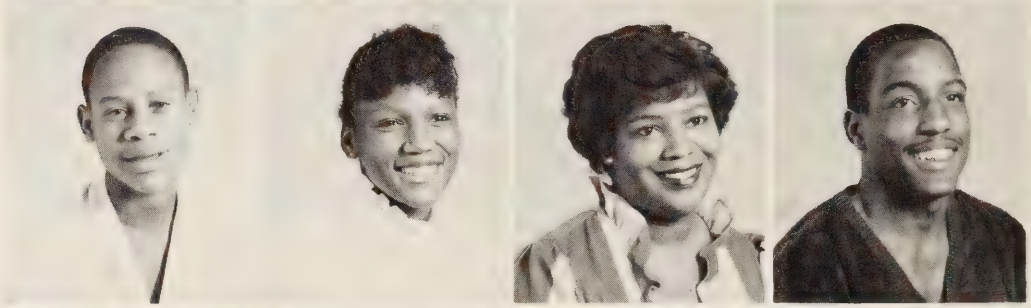

James Williams
Oliver Williams
Mike Williams
Sharon Williams

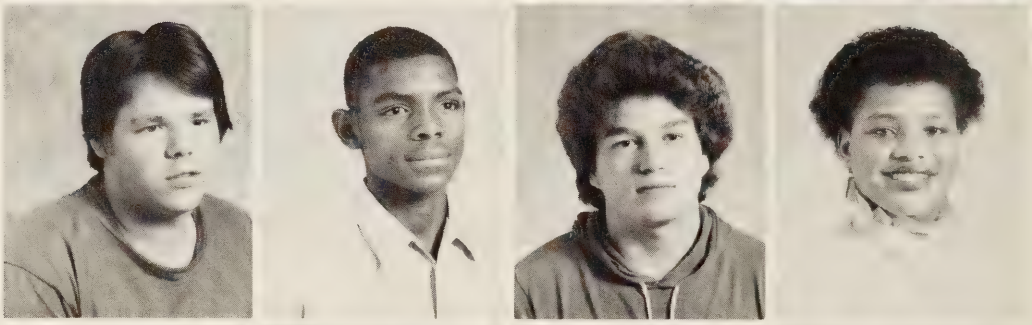

Vera Williams
Yvette Williams
Stephanie Wilson
Charles Windley

Mrs. Paige answers a students question about a test.

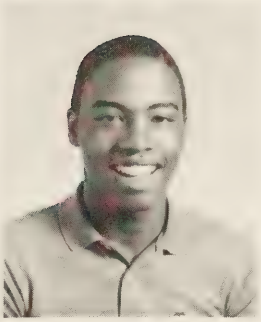

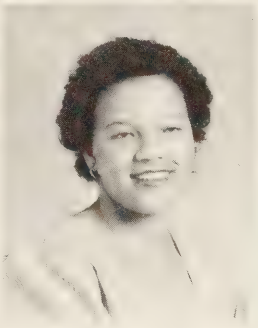

Eric Wright
Rhonda Wright

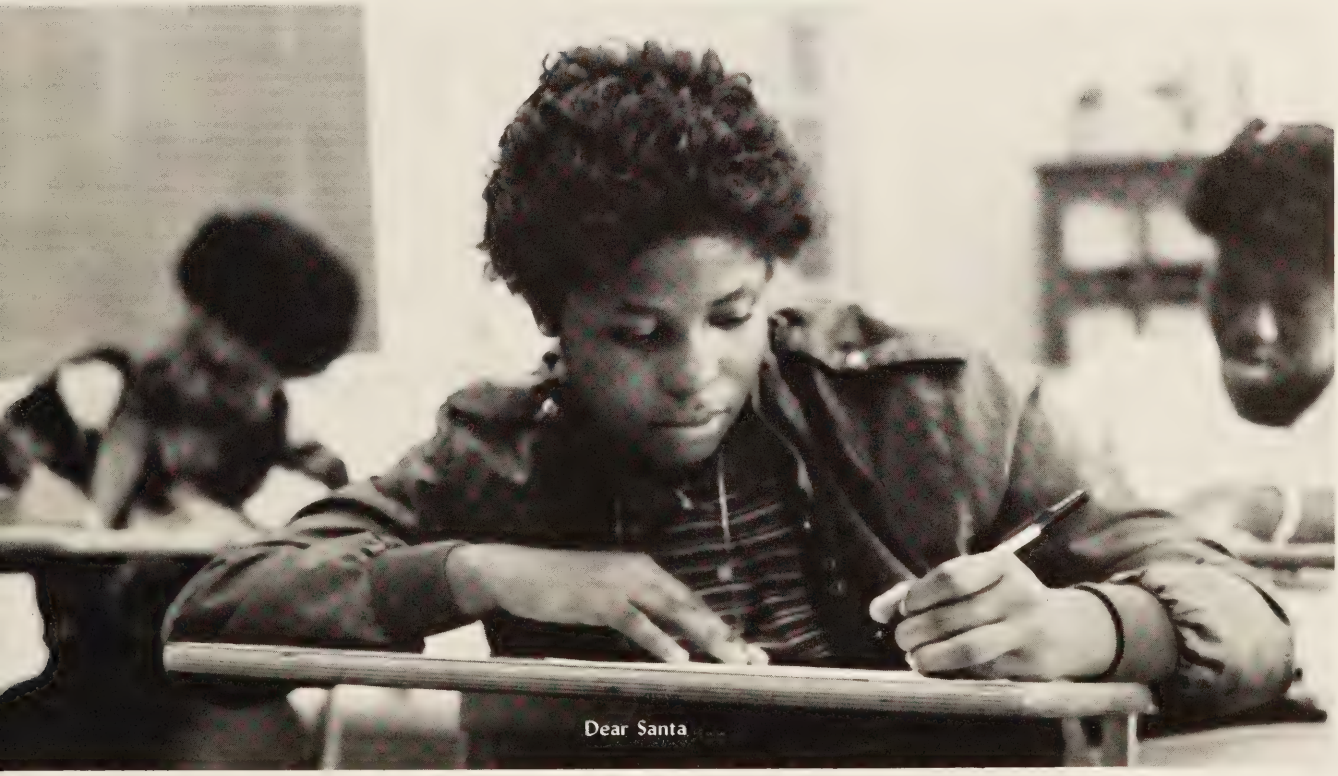

Dear Santa

GETTING THE PICTURE

Shena Adams
Penny Adcox
Keith Ashbury
Nicky Atkins

Alphonso Auston
Brian Baker
Monica Baker
Richard Batimore

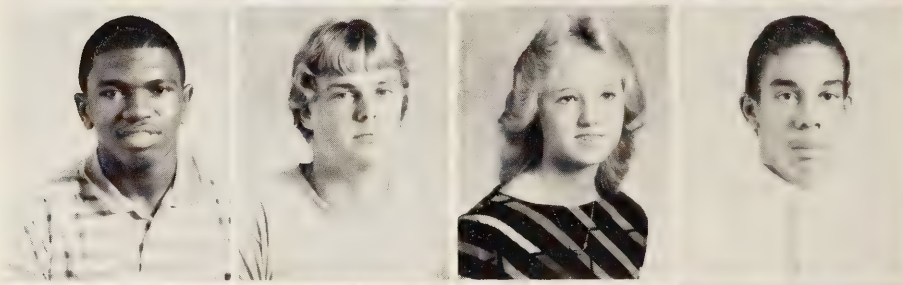

Manivonne Bargthrongsack
Dana Barbee
David Barbee
Edna Barnes

Bruce Bates
Rodney Battle
Charles Baylor
James Bazemore

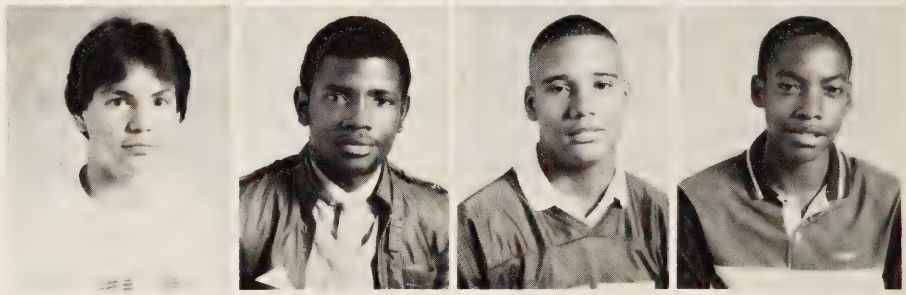

Schedule changes for Miss Palmer are one of the many duties of a guidance counselor.

Sidney Bazemore
Tony Bellard
Elvina Bennett
Darryl Benton

Joseph Bethly
Eddie Blow
Angela Boomer
Phyllis Boone

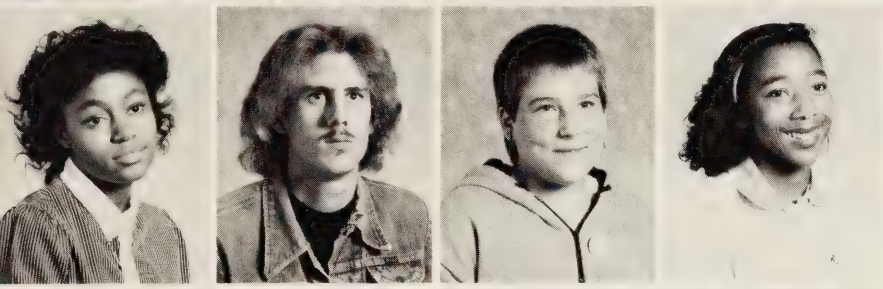

Lue Boykins
Bernie Branon
Merry Bridgers
Sabrina Britt

Sheryl Britt
Sharon Brooks
Thomas Browder
Rosetta Brown

Scottie Brown
Shelia Brown
Steven Brown
William Brown

Cindy Burkett
Brenda Burns
Stan Butts
Tony Butts

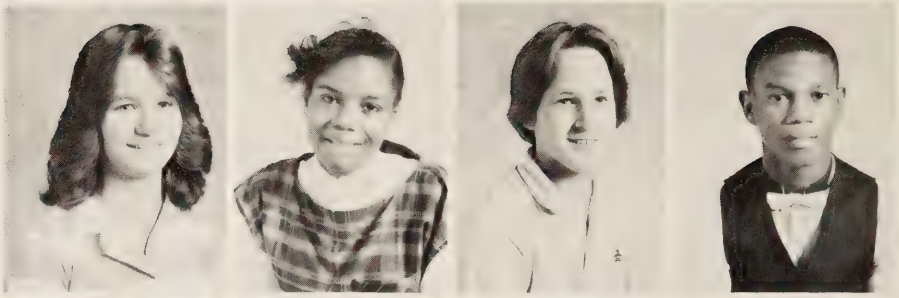

Beckie Byrum
Sarah Caravas
Donihue Carr
Tonya Carswell

Beth Carthen
Latonya Chapman
Marion Clanton
Anthony Clark

Iris Collins
Patricia Cook
Paula Copes
Vincent Coppola

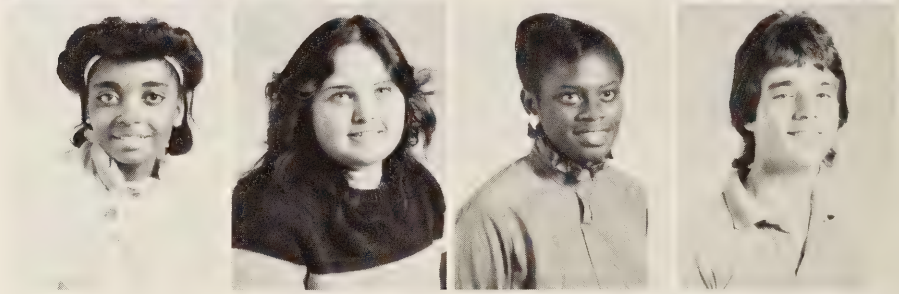

Candace Fritz watches Homecoming candidates approach the stage.

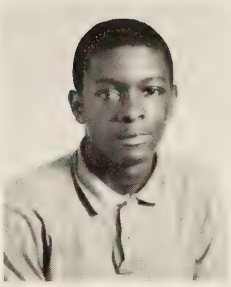

Robert Creekmore
Andrea Creekmur
Eric Cross

Robin Davenport
Ronetta Davenport
Sandra Davidson

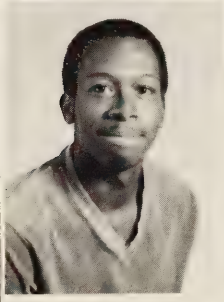

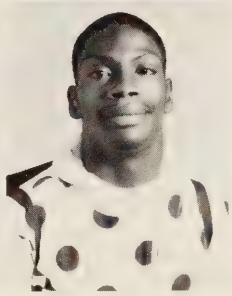

William Debroush
Patrice Dillard
DeArthur Dixon

Winners of this years homecoming show off their gowns and escorts.

Tracey Dowell
Donald Earl
Ronald Earl
Andrea Edwards

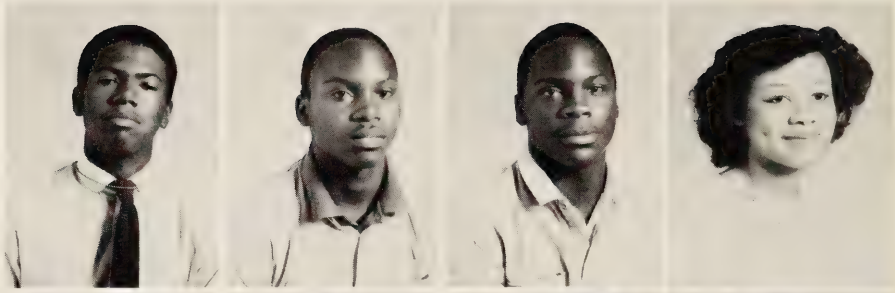

Felicia Edwards
Tracey Edwards
Reba Elliott
Chris Ellis

George Ellis
Tamiko Evans
Emmanuel Ferguson
Teresa Flood

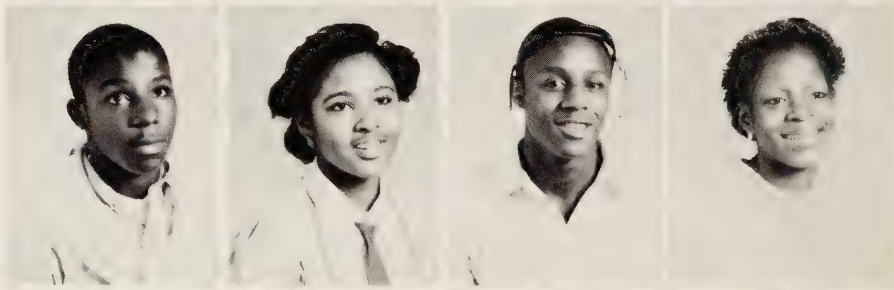

Frank Frederick
John Furman
Chris Gainey
Gwen Gaskins

David Goodloe
Candy Greth
Kathy Griffin
Suzanne Guercio

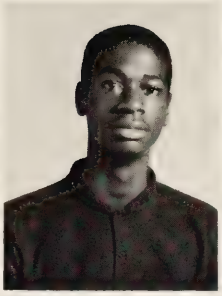

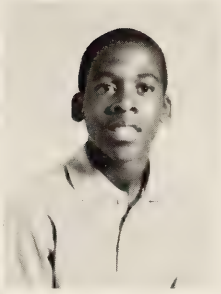

Thomas Haile
Delton Harrell
Yolanda Harrin
Keith Harris

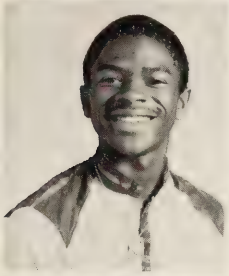

James Harris
Pam Harris
William Harrison

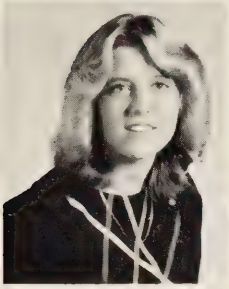

Beverly Hathaway
Joy Hawser

Selina Hicks

Mr. Midgett tries to teach his class metrics.

Randy Hines
Jack Hinton
Oteal Holley
Melvin Hughs

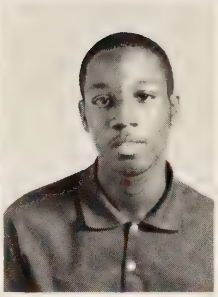

Janice Hunter
Anita Jenkins
Ronald Jiles
Byron Johnson

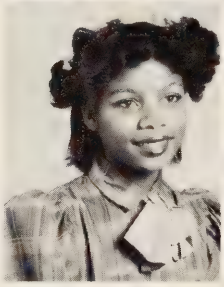

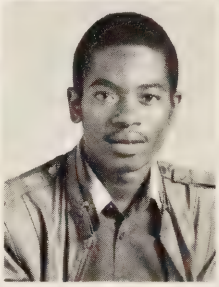
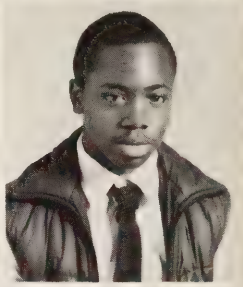

Sandra Johnson
Charlise Jones
Earlene Jones
Edward Jones

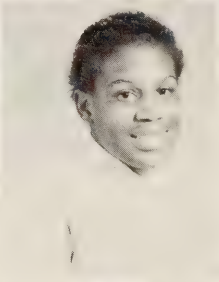
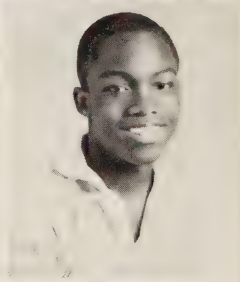

Raymond Jones
Teresa Jordan
George Jordon
William Jordon

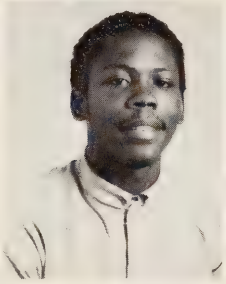
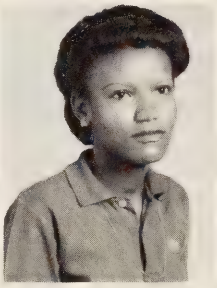
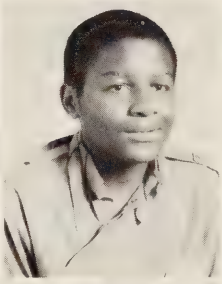
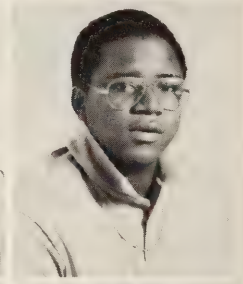

Angelo Joyner
Andre Keene

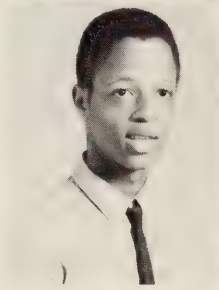

Tonya Langston
Geneva Lawton
Roy Lesuer
Wallace Lewis

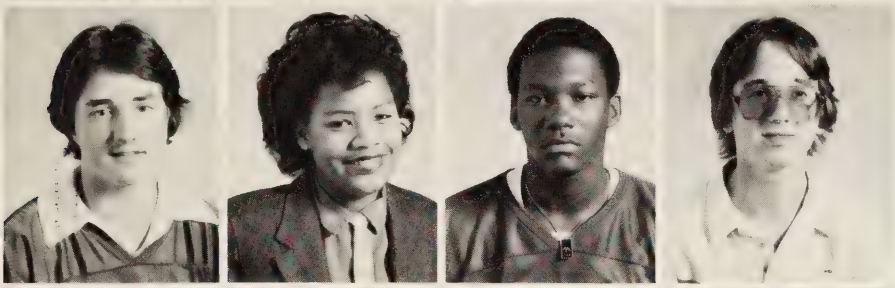

Steven Linde
Dana Livermow
Tonyo Lomax
Danny Long

Nick Luch
Calvin Lynch
Debroah Madison
Jeffrey Marshall

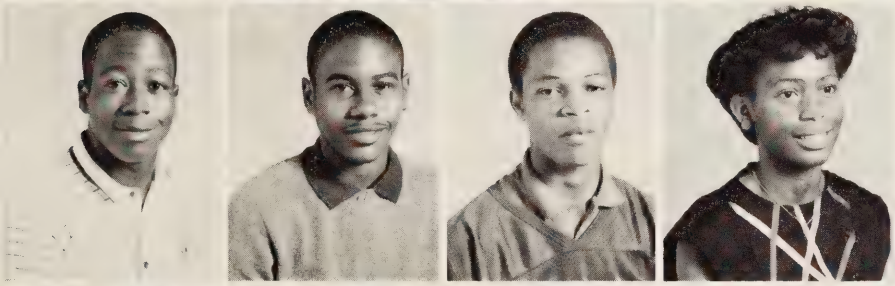

Mark McCall
Pat McCoy
Wesley Miller
Terri Milligan

Sebrina Mills
Tracy Minggia
Tayna Raynev
Candace Redford

Benita Reeves
Belinda Reid
Anthony Richardson
Alice Rodgers

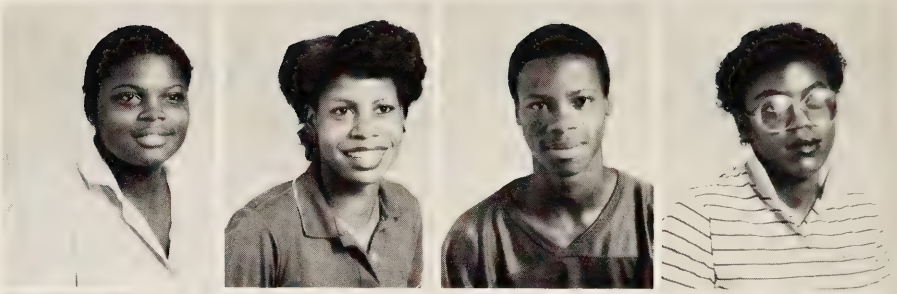

Kim Rodgers
Vincent Sauage
Stanley Sounders
Zachary Scott

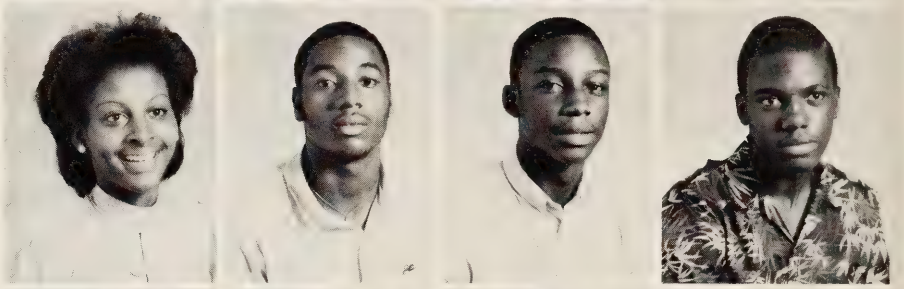

Christina Seigler
Alvin Session
Michael Sessoms
Tavia Shirkey

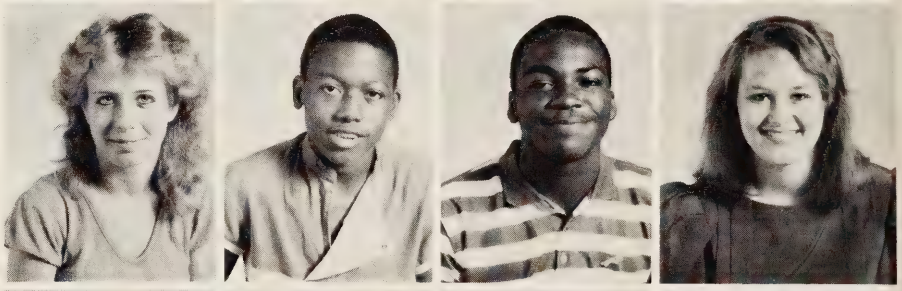

Melissa Simpson
Lisa Smith
Melvin Smith
Vickie Snipes

Anna Solomon
Lisa Standfill
Pete Stelmach
Edna Stith

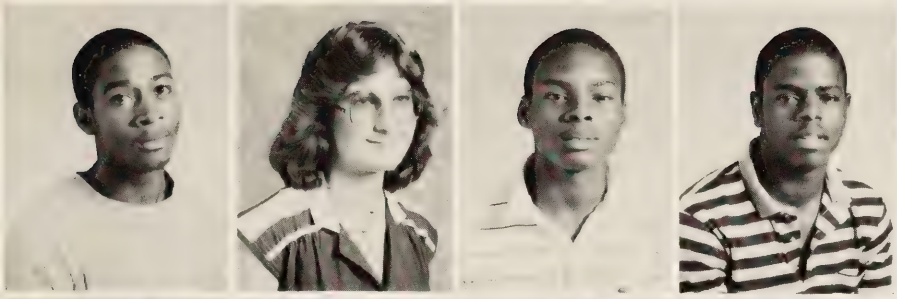

Michael Stith
Wanda Sutton
Marvin Terrell
Steve Tillett

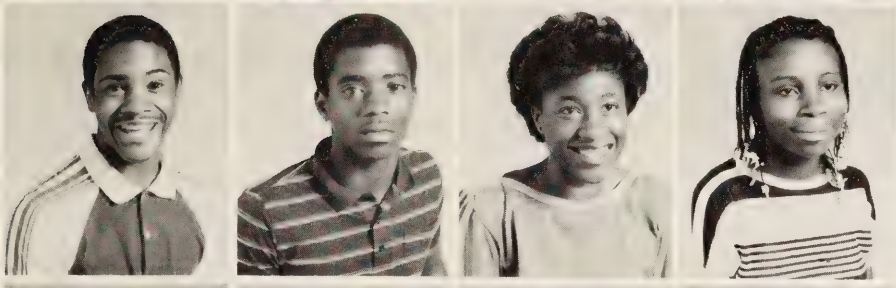

Shelby Thorne
Rondell Todd
Monique Toler
Verna Trotter

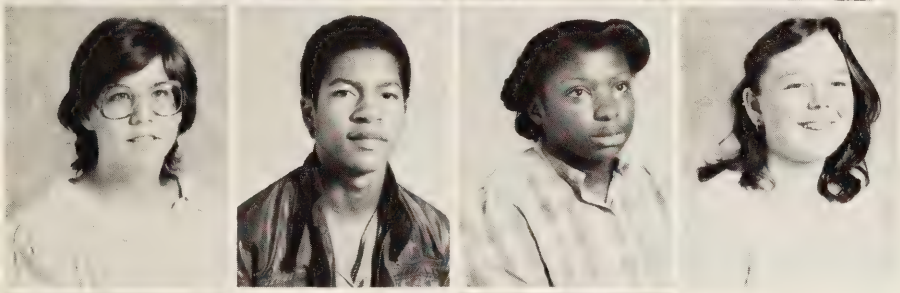

Scarlet Tyree
Lorenso Vines
Avis Walker
Dywana Ward

Darrell Webb
Dana Westmoreland
Bobby Wetherbee

Derrick Corbett gets ready for a pep rally.

Jacqueline Wheeler
James Whtifield
LeVan White
Mary White

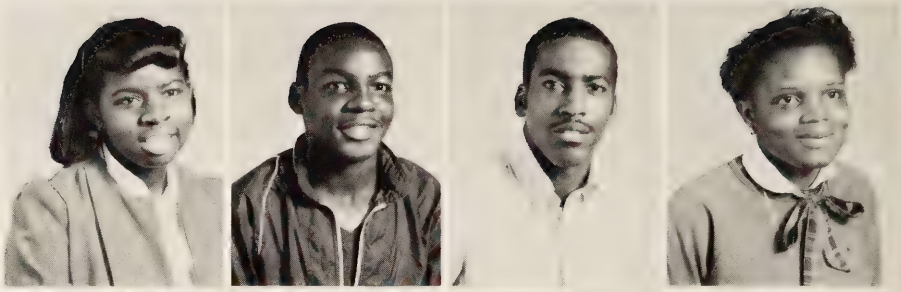

Wanda White
Joseph Wilder
Alicia Williams
Captoria Williams

Prechell Wilson
Richard Wilson
Aaron Woodhouse
Cevel Wright

Maxine Wright
Maxine Wright
Tracy Minggia
Beverly Mitchell

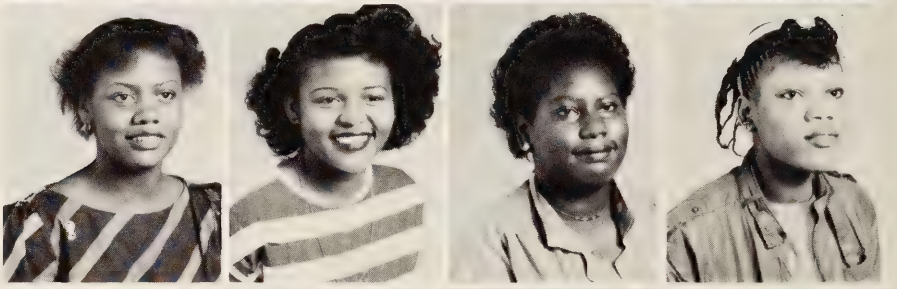

Lisa Mitchell
Kenny Moore
Jimmy Muhlenbruch
Kathy Myles

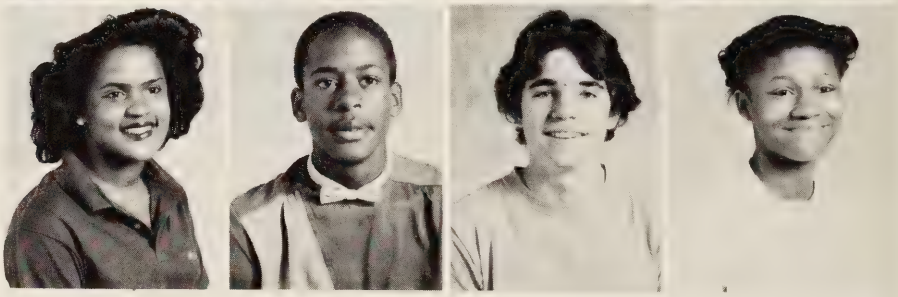

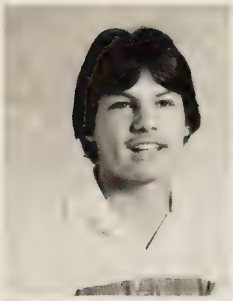
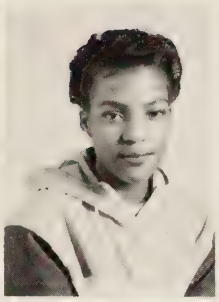
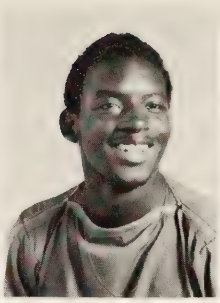

Jamie Nelson
Beatrice Newsome
Casey Newsome
Donna Odom

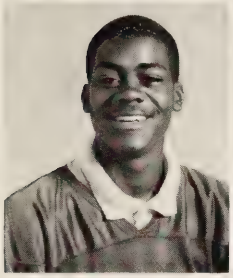

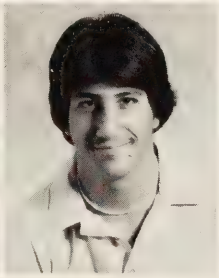

Robert Odom
Dwayne Owens
John Pantelides
Mamie Pirtle

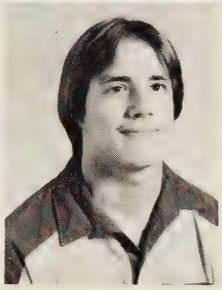

Demetrice Ransom
Troy Rary

Mrs. Ward runs off more tests.

GATHERING THE

Kevin Allen
Wanda Allen
Angelia Alexander
James Argabright
Ernest Askew

Laurie Baily
Sisakhone Bangthrongsack
Gloria Banks
Barry Barnes
Glenda Barnes

Timothy Bauer
Dwayne Baxter
David Bazemore
Charlene Benton
Annette Bishop

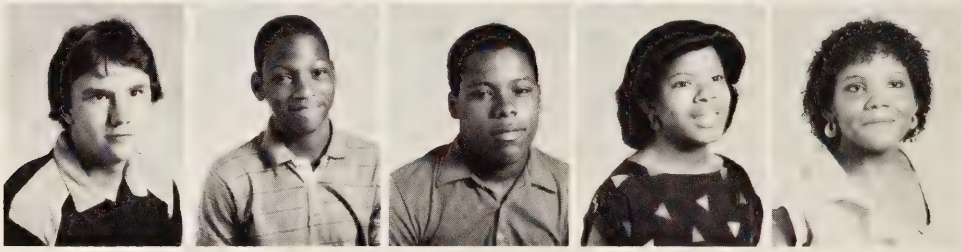

Suzanne Hamilton and friends gather to feast in the cafeteria.

MISSING PIECES

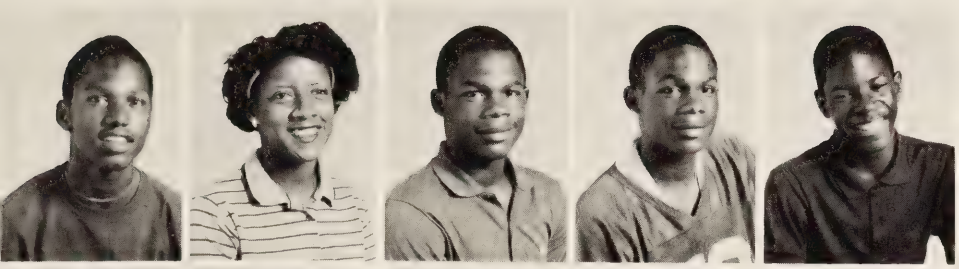

Calvin Bishop
Bernadette Blair
Arnold Blunt
Avery Blunt
Kenneth Bond

Keith Bowers
James Bracy
Robert Bradley
Tonia Bradley
Joyce Brimage

Pauline Browder
Eva Brown
Latricia Brown
Martha Brown
Myrtle Brown

Ronald Brown
Gail Bunch
Esther Burns
Narong Buth
Greg Byrd

James Cannon
Andre Clark
Renee Chambers
Felicia Cofield
James Coggins

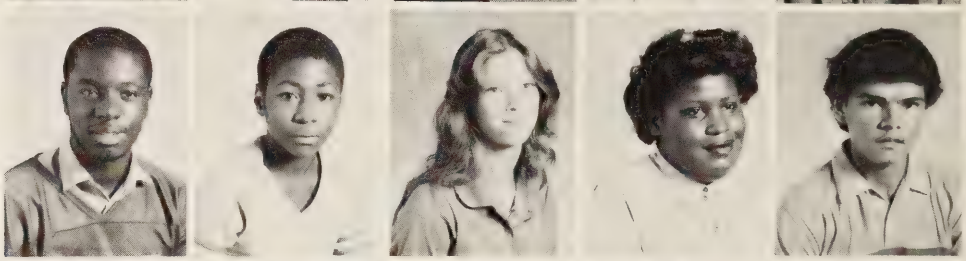

Daron Coltrane
Cheryl Conway
Gug Cook
Jeanette Copeland
Adelia Corprew

Dwayne Coston
April Crawford
Charles Cumbo
Dana Darden
Travis Dawson

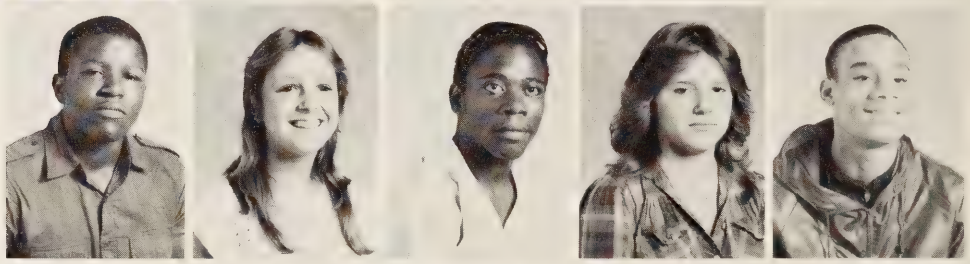

Tameco Riddick loves joking with friends.

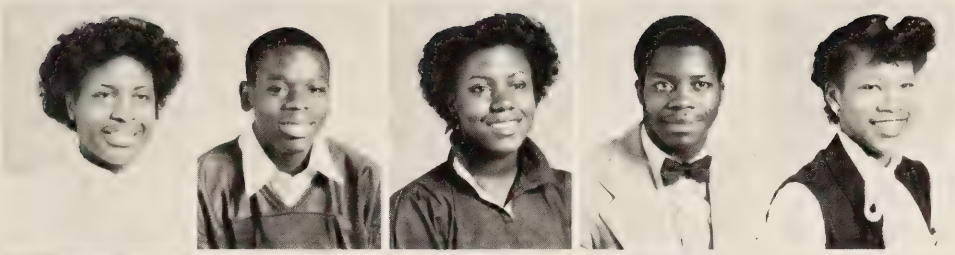

Pamela Debrough
Christopher Delk
Marquita Deloatch
Idelet Dessin
Linda Diggs

Dawn Dix
Beverly Dortch
James Dunbar
Melinda Dunston
Andre Durham

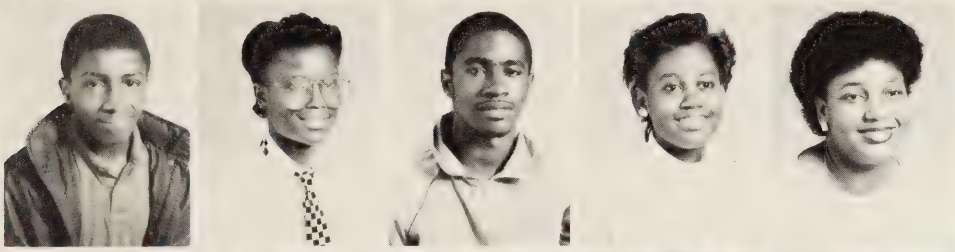

Maurice Dyson
Tracy Eaton
William Elliott
Darlecia Elliott
Kimberly Elliott

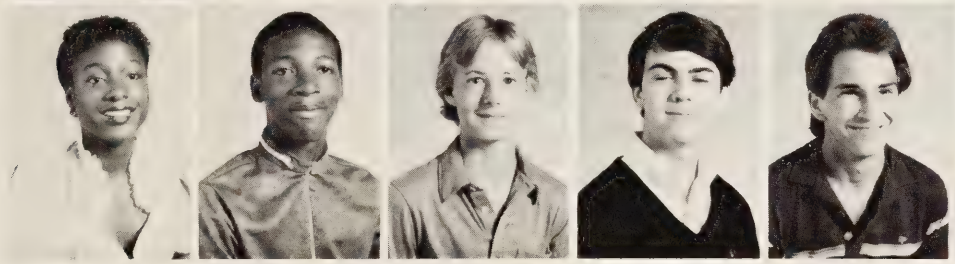

Danielle Ellis
Timothy Epperson
Chris Faulkner
Scott Ferry
Chuck Fetty

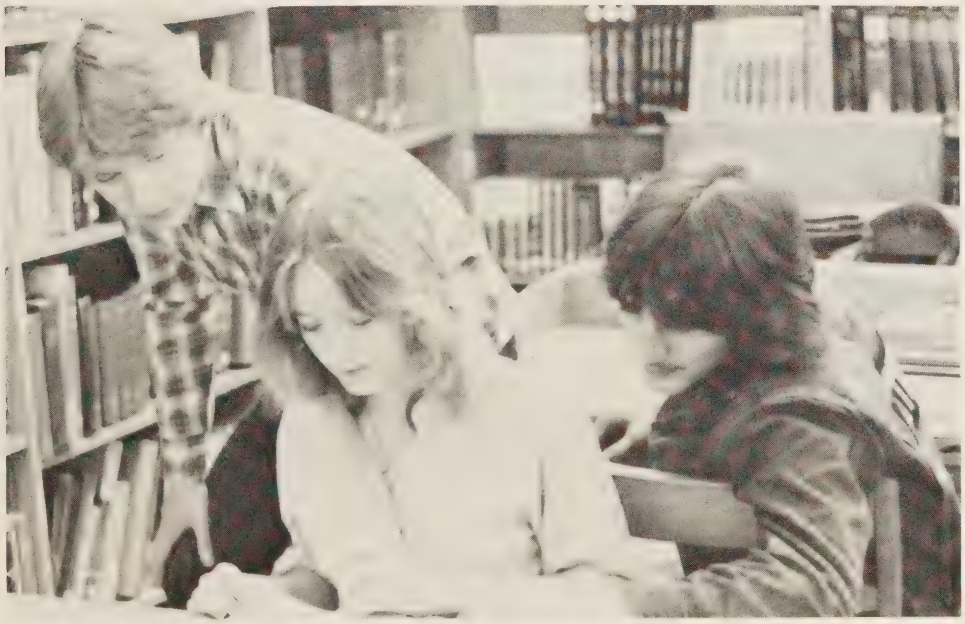

Dora Gooch pretends to receive help from classmates on a class project.

Scott Fleming
Junius Gaines

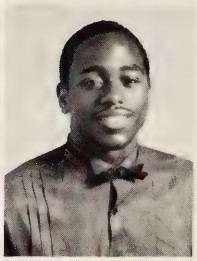

Carolyn Gaymon
Evelyn Gee

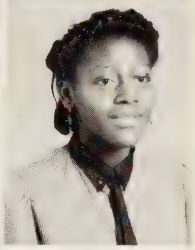

Gloria Gilchrist
Dora Gooch

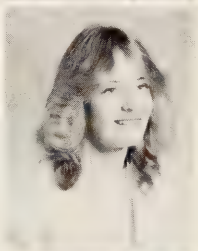

Joey Gould
Tina Glover

Larry Graybeal
Lee Green

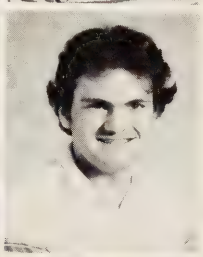

Jameson Greiner
Susanne Hamilton

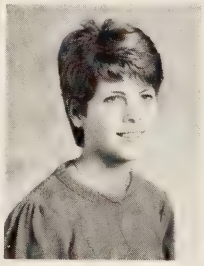

Wendy Payne, come on down!

Robert Harris
George Heart
Donna Hedge
Carolyn Henderson
Marilyn Henderson

Kelvin Herron
Kyle Hicks
Angela Hines
Corey Hinton
Denise Hinton

Wanda Hoggard
Chalena Holley
Meltonia House
Stephanie Hubbart
Theresa Hunter

Brett Jackson
Stacey Jackson
James Jamison
Beverly Johnson
Demetrious Johnson

Rae Johnson
Stephanie Johnson
Tammy Johnson
Terence Johnson
Angela Jones

Floyd Jones
Justina Jones
William Jones
Michelle Kellam
Michael Klein

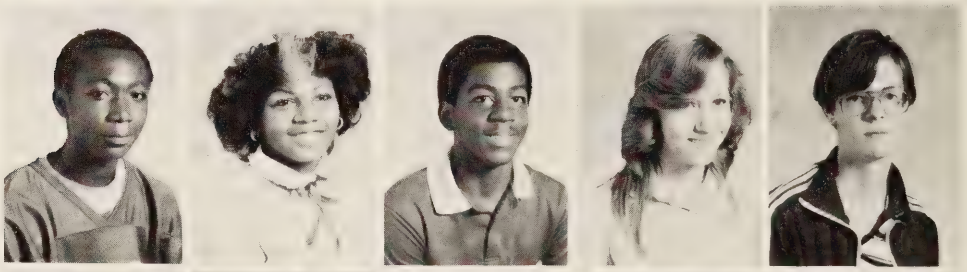

Rusty Larkin
Debra LaRue
Latanya Lomax
Yolanda Lawrence
Savandra Lawton

Stacy Lewis
Juanita Lightfoot
Justina Littles
Ada Lozada
Clinton Lynch

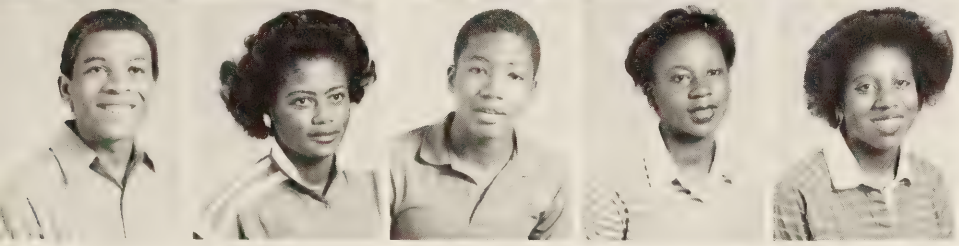

Milton Mack
Carol Marsh
Daryl Marsh
Tynia Mayo
Salina McCoy

Joyce McCray
Jehodda McDougal
Angelo Miquel
Charles Mitchell
Diana Mitchell

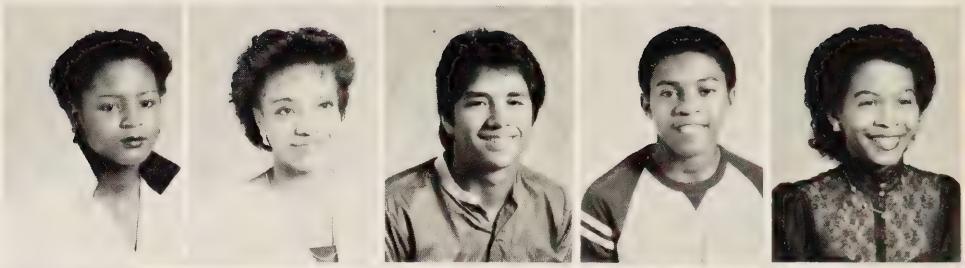

Pamela Mitchell
Peter Mitchell
Williams Montague
Cheryl Moore
Sherry Moseley

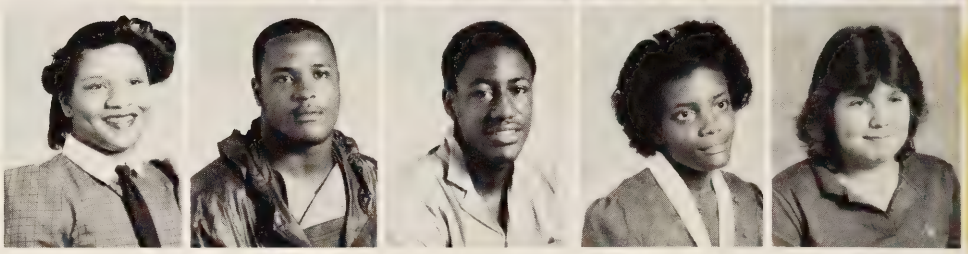

Sheila Morning concentrates on her art project.

Sonya Moseley
Shelia Mourning
Christopher Mullins
Mary Musser
Anthony Neathery

Donald Newberry
Jesse Parish
Leah Parker
Machelle Parker
Raymond Parker

Sharleen Parker
Shannon Parnell
John Parrish
Wendy Peed
Natasia Perdue

Sherry Perkins
Australia Perry
Hilda Perry
Rick Perrault
Todd Pittman

Angela Porter
Mary Porter
Reggie Porter
Towandra Porter
Jeff Price

Steven Vincent is overwhelmed with amazment.

Sherry Pryor
John Ranson
Michail Reynolds
Michelle Reynolds
Aaron Richardson

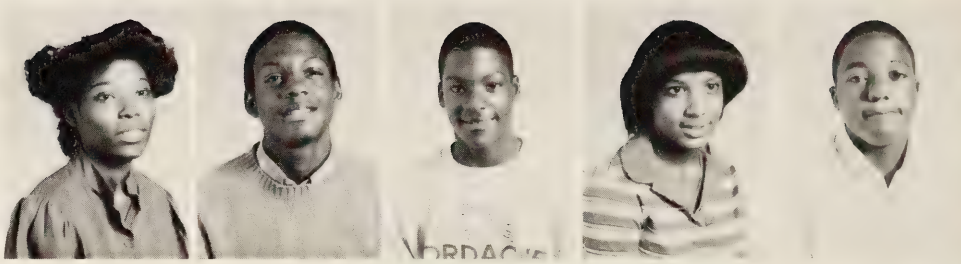

Diana Mitchell says "eat your heart out Miss. Virginia."

Darren Riddick
Lucy Riddick
Raymond Riddick
Tameco Riddick
Keith Ridley

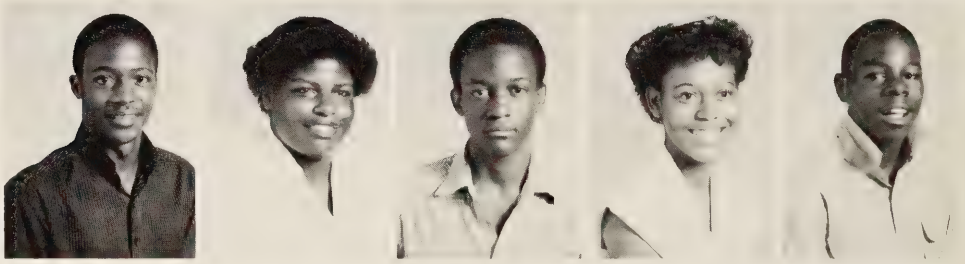

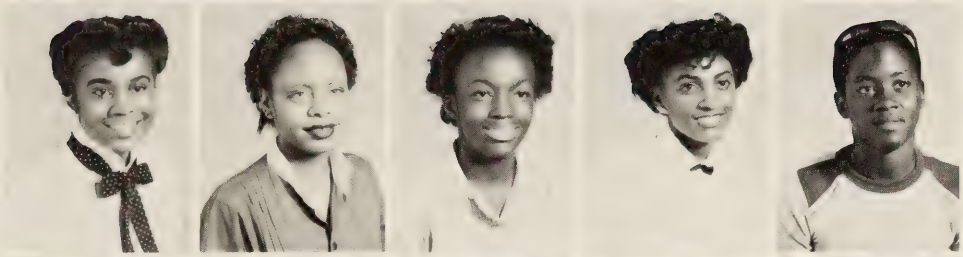

Sandy Robinson
Dawn Rumble
Vernita Saunders
Pat Shepard
Wayne Shumake

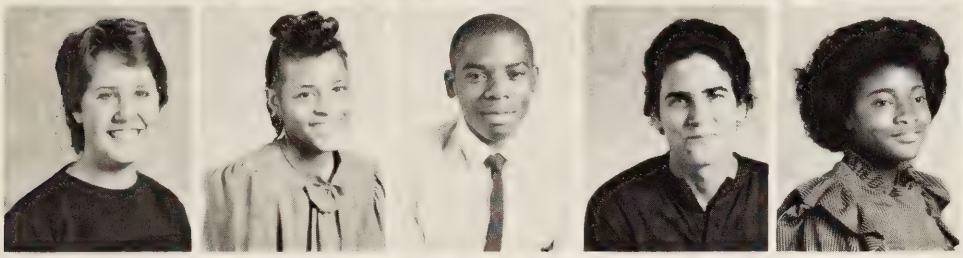

Anne Simmons
Elizabeth Skeeter
Gregory Skeeter
Barry Slaydon
Cynthia Smith

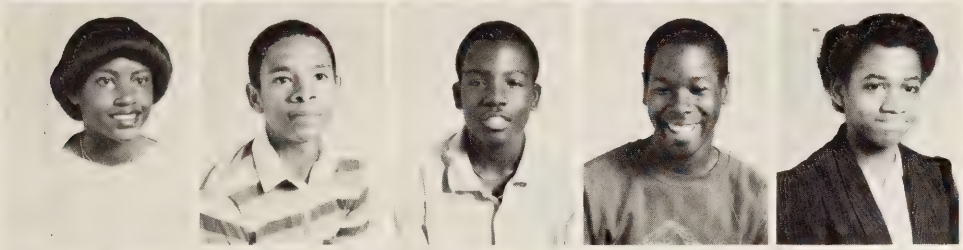

Kristina Smith
Spencer Snipes
James Starks
Eric Stephenson
Yolanda Stevenson

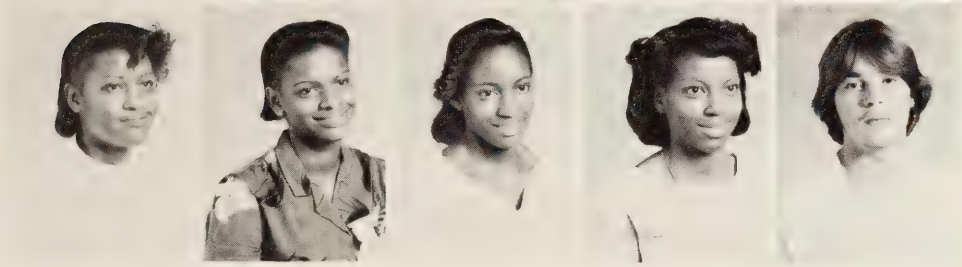

Wanda Stith
Kim Sumpter
Regina Swann
Regina Switzer
Randy Taylor

No one's sick today.

Tonya Taylor
Reginald Terrell
Donna Thomas
Kenneth Thomas
Laverne Thomas

Monique Trotter
Towanda Turner
Mark Tyler
Michelle Vann
Anthony Vaughn

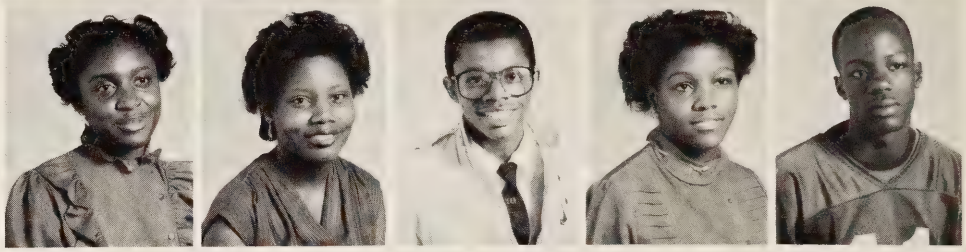

Elizabeth Skeeter and Stephanie Hubbard won't quit until the bell rings.

Ann Verdine
Gina Virata
Stephanie Wallace
Ethel Walton
Angela Weathers

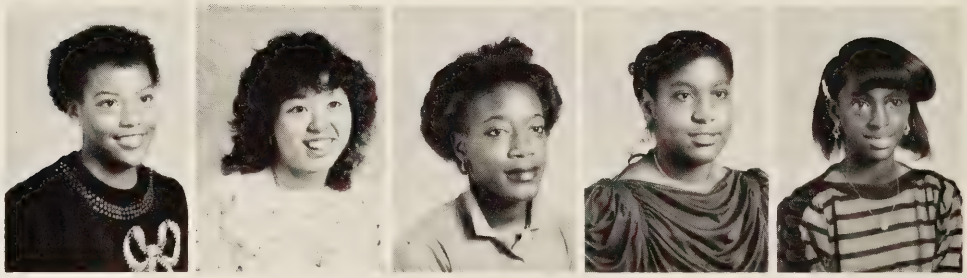

Bernadette White
Shelia White
Vickey White
Joseph Whitehurst
Tonya Whitney

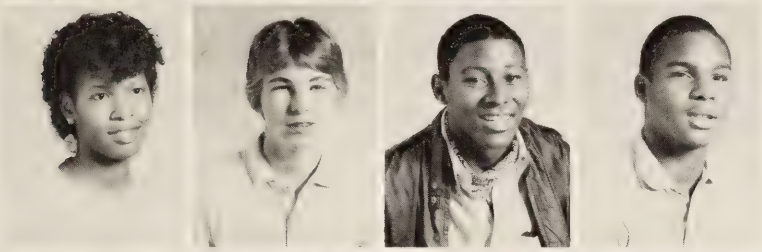

Angela Williams
Charles Williams
Charles Wilson
Terry Yates

Susanne Hamilton smiles neverously as she walks down the aisle with her escort Jamie Greiner.

EIGHTH GRADERS

Sonja Adams
Virgie Adams
Ernest Alexander
Chervell Amaker
Teresa Ashbury

David Bailey
Maria Bailey
Manivanh Bangthrongsac
Maurice Barber
Jerry Barnes

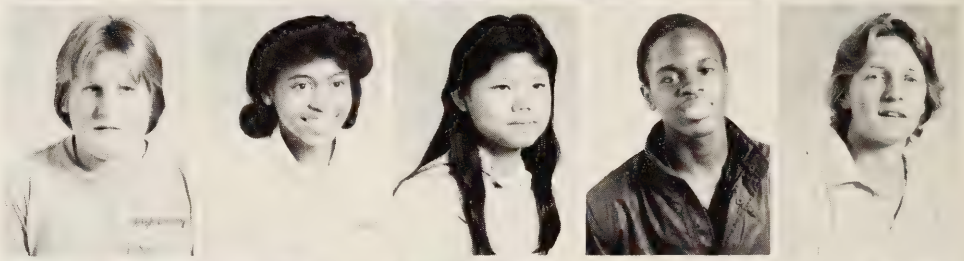

Curtis Baskerville
Dwane Bazemore
Mark Beacham
Katrina Beale
Gary Bell

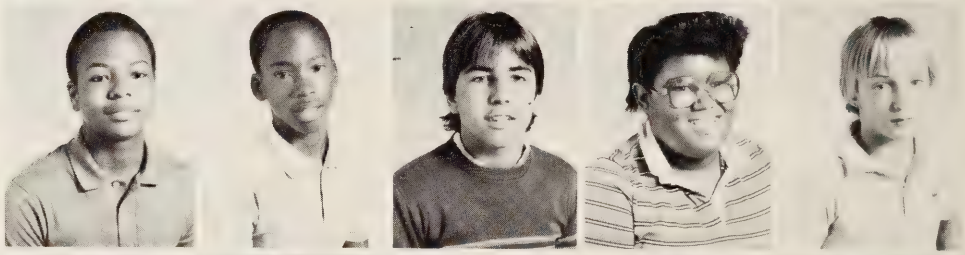

Harold Bellamy
Chris Bennett
Selby Benton
Pam Bishop
Sonya Bishop

Students take "time out" for a quick snack.

ARE PUZZLED

Michael Blow
Phillip Bobbitt
Sheila Bobbitt
Deane Bowers
Carlena Bradshaw

William Brady
Clarire Branch
James Branch
Stevie Branch
Glenn Bravo

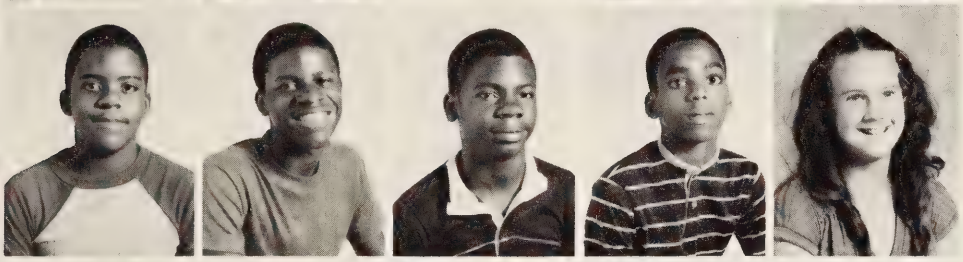

Antonio Brickhouse
James Brooks
Richard Brooks
Robert Browder
Jennifer Brown

Linda Brown
Lisa Brown
Melissa Brown
Reuben Brown
Robert Brown

Sonia Brown
Vernette Brown
Paul Buchangn
Desi Bullock
Elnora Bunch

Miketha Bunch
Freda Burns
Sonya Butts
Tonya Butts
Lisa Bynum

Dion Cameron
Pam Carr
Leslie Carter
Lorean Carter
Andrea Chandler

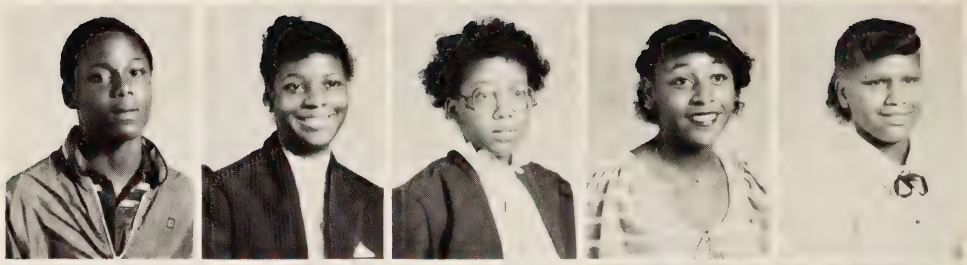

Irene Chatman
Maurice Church
Sonya Clements
Derwood Cobb
Joe Collins

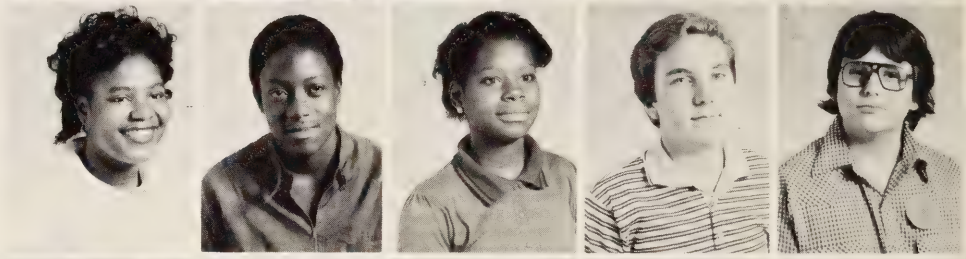

George Conley
Renee Corprew
Mary Costello
Robert Couch
Carl Cox

Jeff Craft
Steven Cranshaw
Steven Cross
Cindy Crouch
James Cuffee

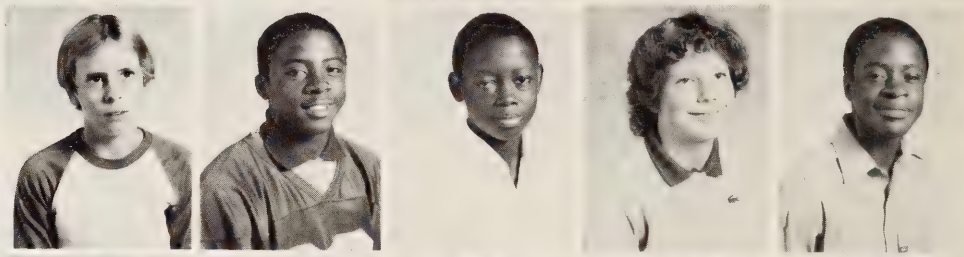

Rogers Cummins
Sherry Cunningham
Latimer Dailey
Maurice Dancy
Tanya Davidson

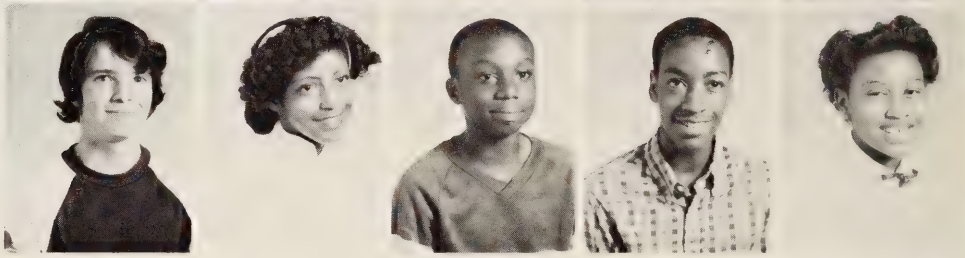

Amy's first year in "High" School.

Cindy Davis
Tracy Dawson
Antwanet Dean
Douglas DeBause
Ricky DeBerry

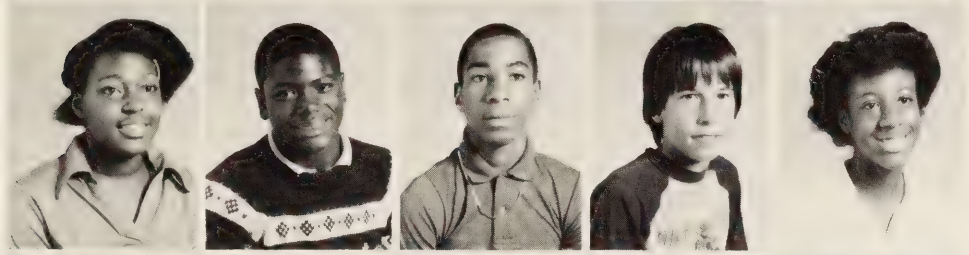

Ramona Dentley
Curtis Denvin
Allen Dockery
Shannon Doughtie
Etelka Dowell

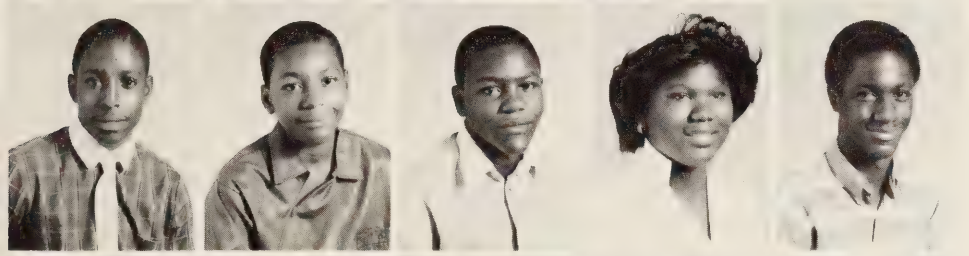

Antonio Drew
Gary Drew
Clarence Earl
Lisa Earl
Kelvin Eason

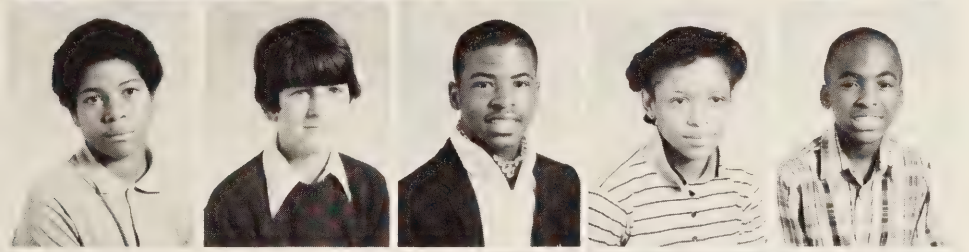

Steven Easter
Michael Edwards
Veve Edwards
Anita Elliott
Arcellous Elliot

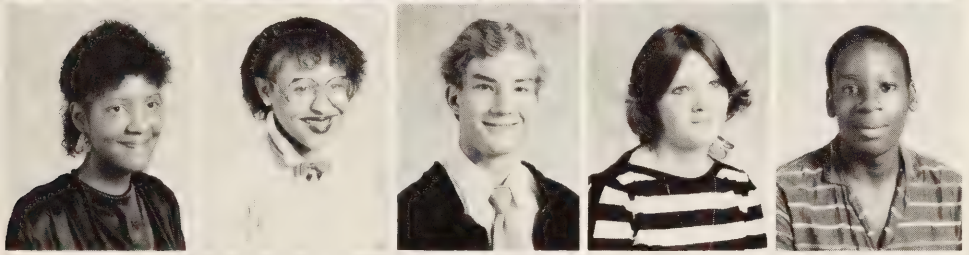

Dorothy Elliot
Sartia Elliot
Robert Erickson
Juanita Facenda
John Fagon

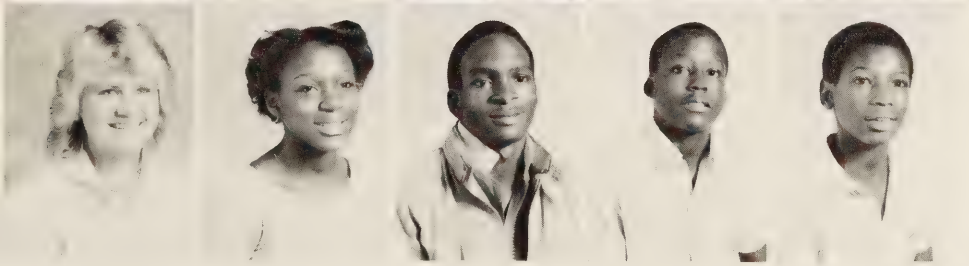

Bambi Faivre
Annie Farrow
Calvin Faulk
Richard Fennell
Albert Fields

"We are family!"

Kimberly Foreman
Angelique Foster
Erica Fox
Donna Freeman
Tracy Gardner

Matthew Garth
John Gaston
Terry Gatling
Dana Gibbs
Cossoundrina Gibson

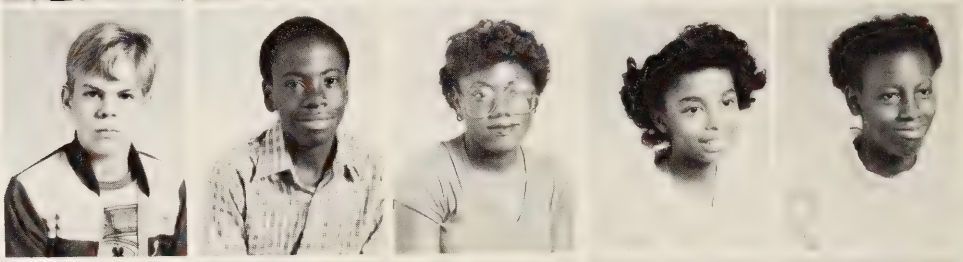

Jason Goddard
Robin Goodloe
Tracy Goodman
Tiniza Gordan
Linda Graham

Charise Grandison
Ronnie Gravitt
Leslie Gray
Deannie Griffin
Paula Grimes

Nina Groover
Vicki Jiles
Tawana Hagans
D'Andre Hamilton
Chris Hanson

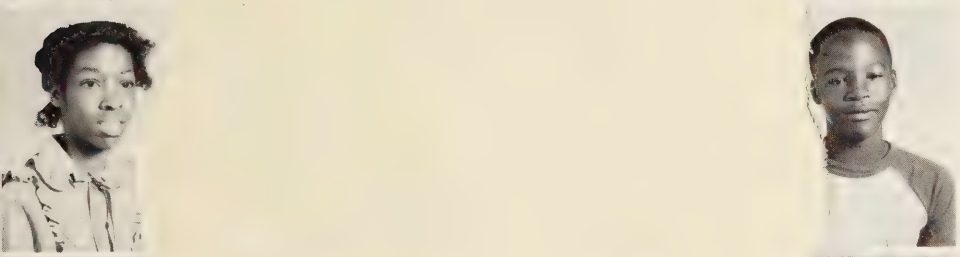

Angel Harris
Sabrina Harris
Yvette Harris
Eugene Harrison
Antonio Hayes

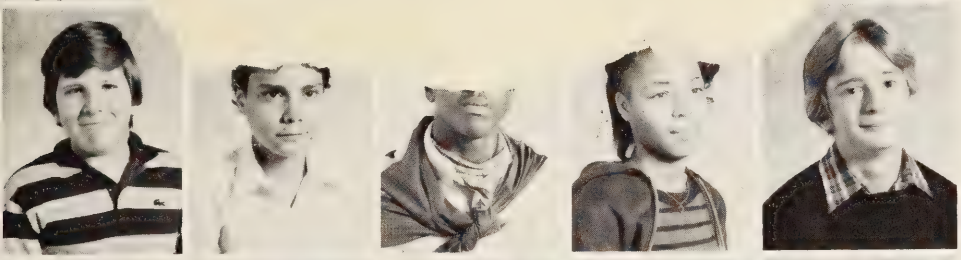

James Hewitt
Bill Hickman
Barry High
Linda Holloman
Van Holloman

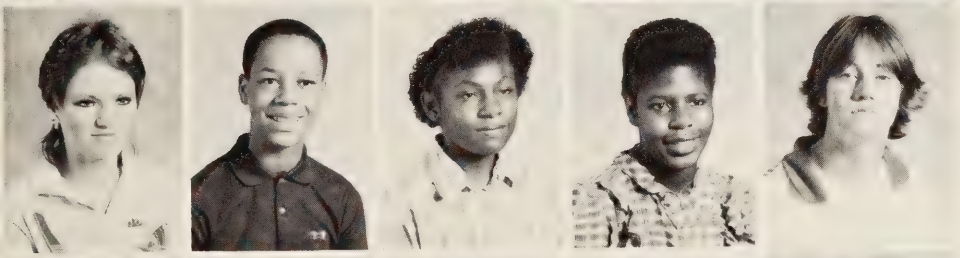

Melanie Honeycutt
Garrett Hooker
Paulette Hooks
Karen Hopkins
Chris Howell

Lorretta Hunt
Angel Hutchinson
Manily Jenkins
Tony Jenkins
Doug Jennings

"Science isn't as hard as I thought it would be!"

Isaih Johnson
James Johnson
Micheal Johnson
Davonna Jones
Jamey Jones

Kim Jones
Kimberly Jones
Pearlean Jones
Quincy Jones
David Jones

Shatonqua Jones
William Jones
Denise Jordan
Donna Jordan
Nathaniel Jordon

Cathy Joyner
Brian Kea
Beau Kearns
Melodie King
Gregory Knowles

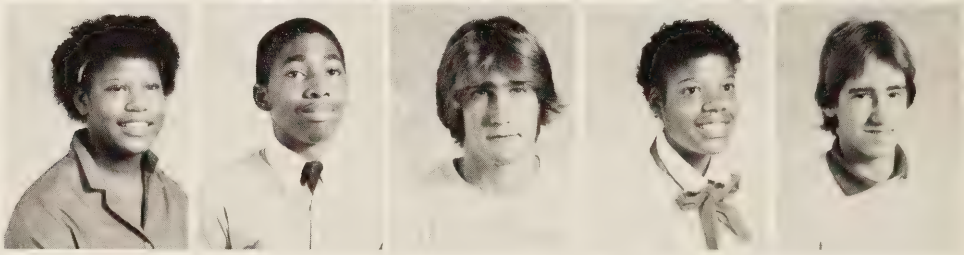

Kimberly Kumm
Ann Lambert
Patrick Langston
Kevin Lathan
Robert Lathan

Rhonda Latinville
Tracey Lawrence
Michelle Lawson
Kimberly Le Doyen
Angela Lester

Nelson Little
Vivian Lloyd
Grady Lucas
Carolyn Manning
Thomasina Manning

Amy Mateo
Darlene Mc Callan
Jeff McClellan
Melissa McCoy
James McDaniel

Joe McDonald
Anna McDougal
Michelle Melton
Glenda Mobley
Brad Montague

Maria Morales
Cecil Morgan
Tonya Morris
Jerry Nesbitt
Patrick Nichols

Melissa Nixon
Bryan Norfleet
Mike O'Conner
Otis Owens
Tracy Owens

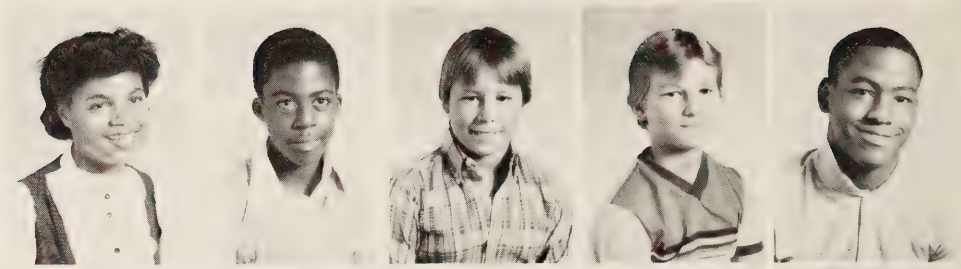

Brenda Parker
Charlotte Pate
Art Perdue
Connie Person
David Phaup

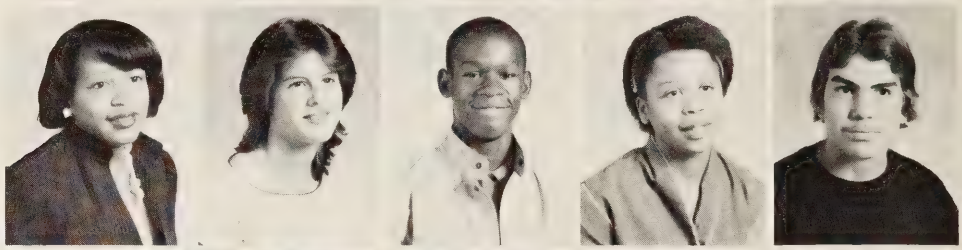

Eric Phelps
Jeff Pope
Barry Porter
Clarence Powell
Donna Powell

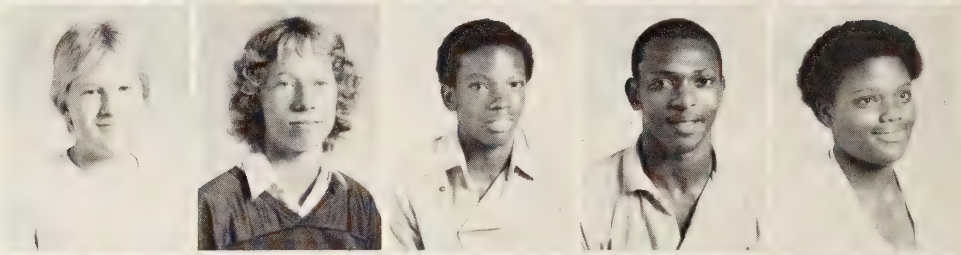

Billy Proffitt
Timothy Proffitt
Jerry Rayner
Reginald Rayner
Keisha Rease

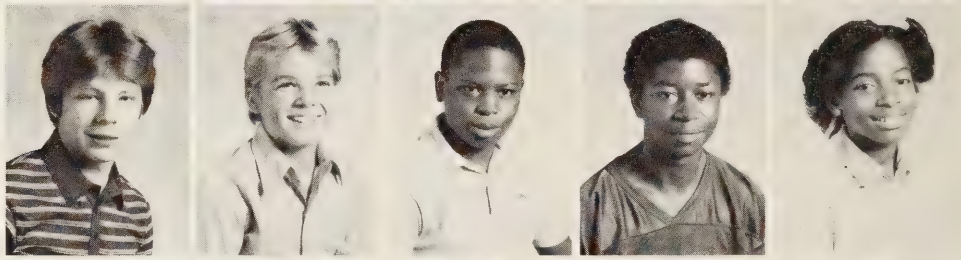

Katherine Redd
Mike Reed
Evon Rhodes
Angeline Rice
Angela Richardson

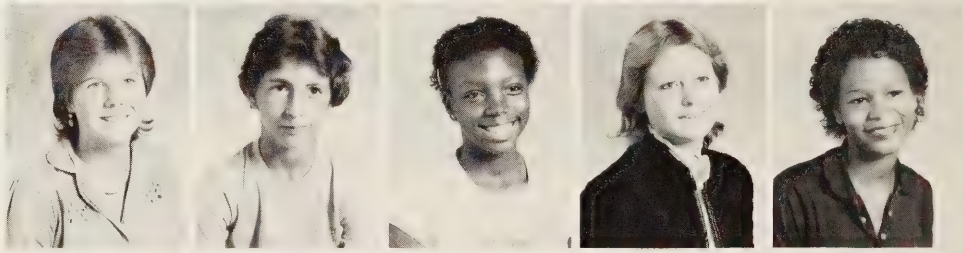

Dexter Richardson
Britten Ricketts
Chester Ricks
Lenora Ricks
Anthony Riddick

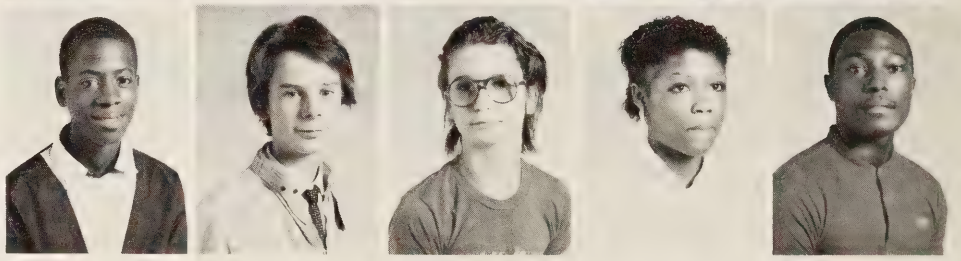

Davey Riddick
Kwanini Riddick
Cynthia Riddick
Gary Ridley
Melanie Ridley

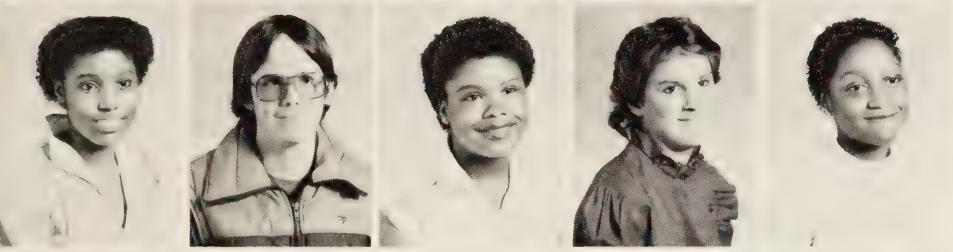

Pam Robinson
Allen Rogers
Nita Rollins
Suzanne Rowe
Sabrina Ruffin

Brian Ruth
Mary Samlin
Carla Sawyer
Jennifer Schneider
Dana Scott

Tonda Scott
Valerie Scott
Michelle Seaborne
Lynette Selfridge
Leslie Sellers

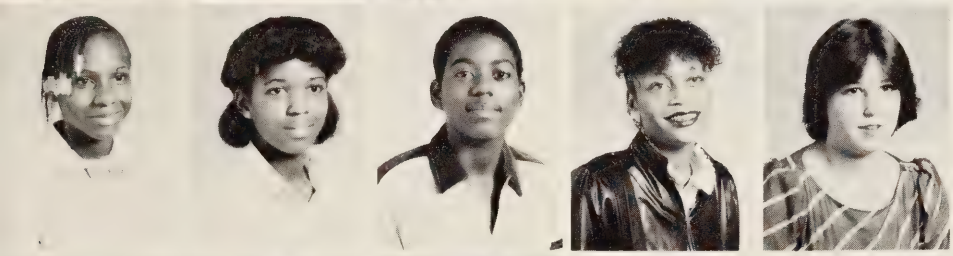

Yulanda Sharpe
Felicia Shelton
Joseph Shelton
Phillis Skeeter
Jennifer Smith

Kim Smith
Walter Smith
Michelle Snyder
George Sorrell
Sharon Spears

George Spruill
Darren Staton
Derek Staten
Devesia Staton
Sabrina Staton

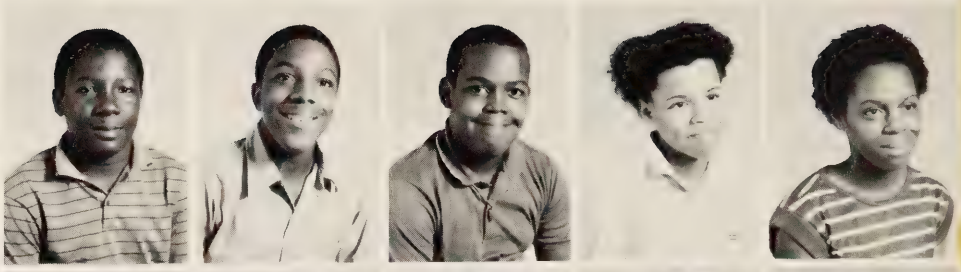

Micheal Stelmach
Isaac Stephens
Shena Stitt
Lisa Street
Geoffrey Strong

Lara Sturgis
Doris Styles
Sadonna Styles
Angela Switzer
Terri Szabo

Alicia Taylor
Linda Taylor
Marene Taylor
Julie Thomas
Kim Thomas

Freddie Thomason
Sherri Thompson
Angela Thorogood
Veronica Throw
Shane Tibbits

Chantel Todd
Trina Todd
Greg Tate
Tracy Turner

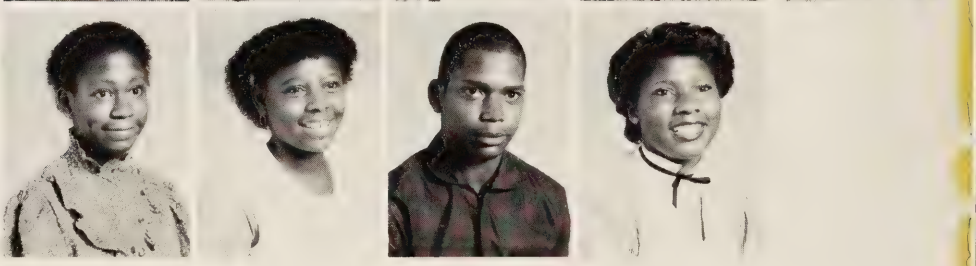

Wendy Turner
Christal Tyree
Elizabeth Valentin
Roger Valleios
Major Vann

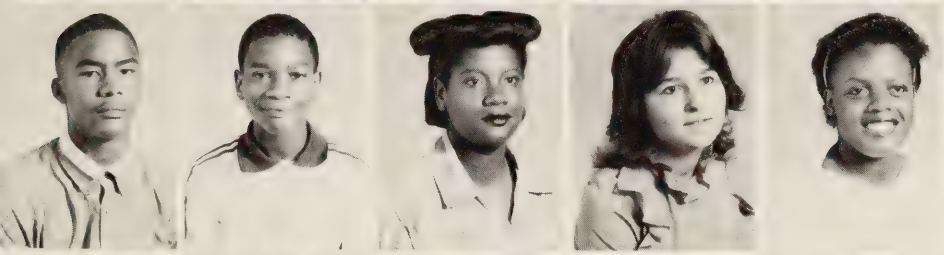

Rodney Vaughan
Tony Veal
Sabrina Vinson
Angela Young
Connie Young

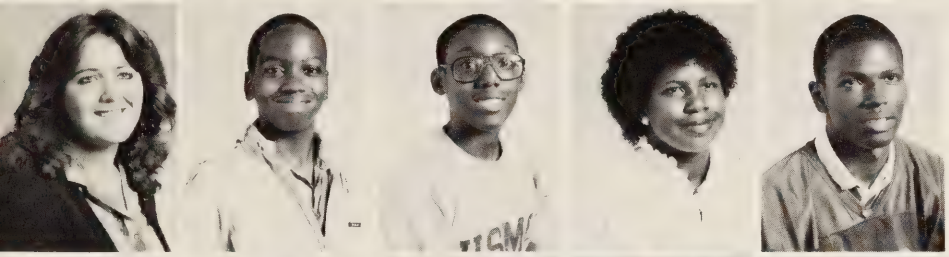

Debra Young
Keith Wadley
Antonio Walker
Theresa Walker
Randy Ward

Anthany Warren
Harold Washington
Wanda Waters
Bessie West
Cheryl Whiteside

Elton White
L'Tanya White

Evelyn Whitefirld
Gwen Whitney

Barry High enjoys Mrs. Randolph's crossword puzzle.

Mathew Whitney
Leonard Wilder
Cramen Wilkins
Louis Wilkins
Darrick Williams

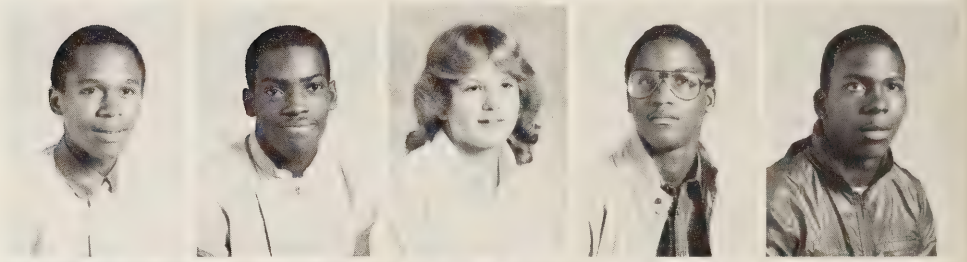

Dennis Williams
Karen Williams
Laverne Williams
Lisa Williams
Marquies Williams

The Homecoming Court awaits the results.

Sharon Williams
Yvette Williams
Andrew Williford
Carolyn Wilson

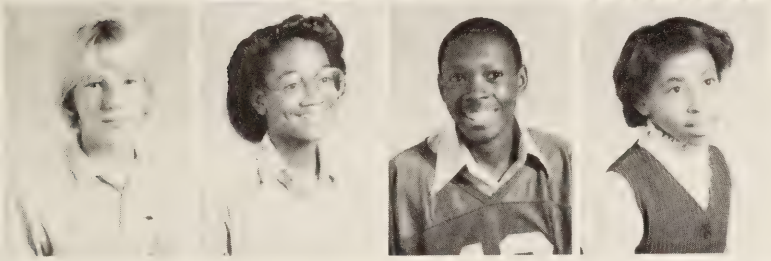

Roger Womack
Sonya Worrell
Donnell Wright
Lashonda Wynn

David Bailey crams for another science test.

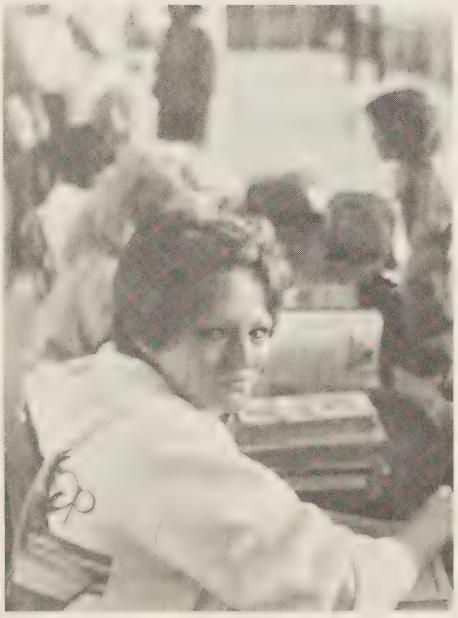

Left: "CHEERS!!"
Far left: What can Melanie be thinking?

Faculty

Below: Dr. Preston Burton takes a few minutes each day to eat his low-calorie lunch. Far Right: Dr. Burton greets the number one student body. Above: Dr. Burton is caught without his hands.

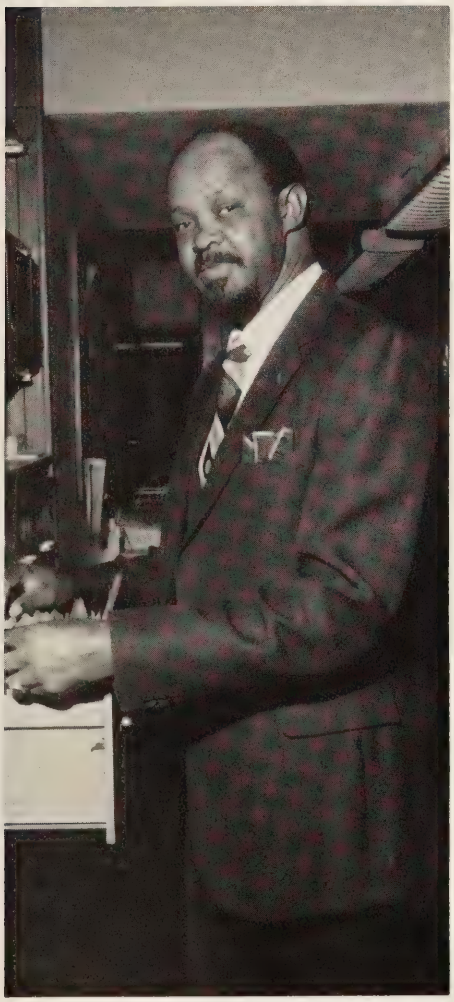

Above: Mr. Pete Mills prepares for a day's work. Far Left: Mr. LaDaniel Gatling is caught searching for the "missing file". Below: Mr. Michael Laguta reviews a student's records.

ADMINISTRATORS

ENGLISH

Headed by Miss Marion Ransom, the English department has a variety of course offerings. Academic, as well as elective classes, are available for all students.

English classes are developed in different levels to accommodate each individual's ability. Eighth Honors, a new course for eighth graders, is designed for students who have superior ability in English skills.

In each course, specific reading and writing skills are required according to the prescribed course of study.

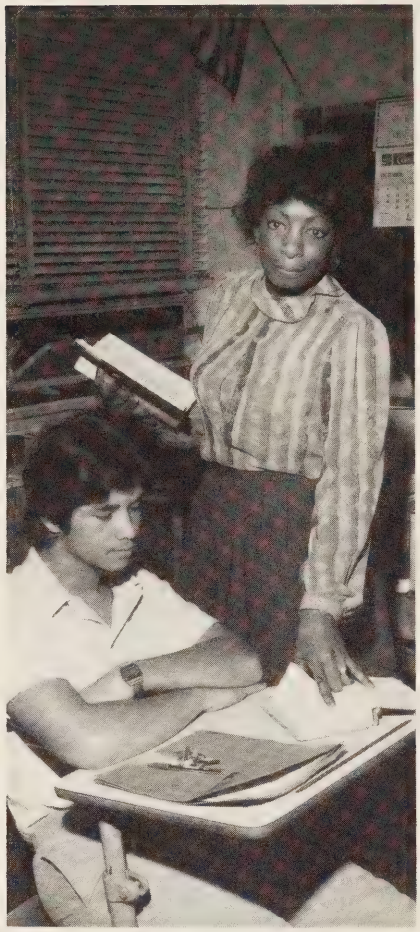

Left: Miss Marion Ransom points out the importance of English. Below: Grinning into the camera, Mrs. Valerie Jean Hall expresses her love for teaching English.

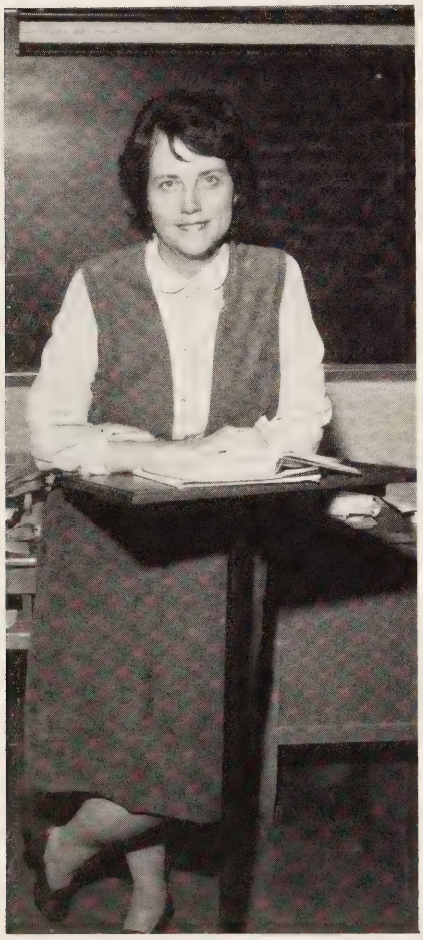

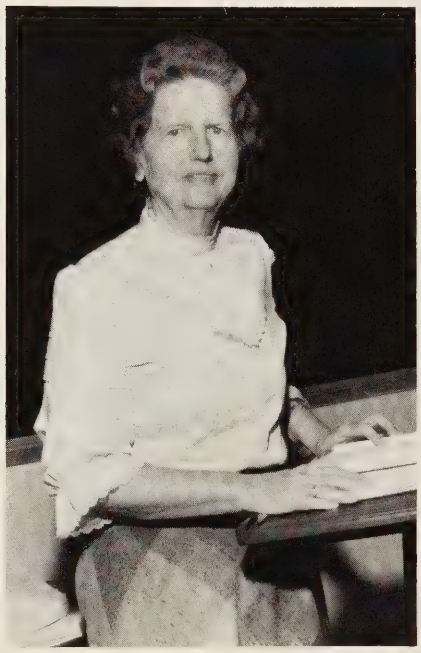

Above: Both Mrs. Phyllis Lyon and Mrs. Hattie Cooper find teaching English a rewarding experience. Far Right: Mrs. Judith Temple finds her class amusing.

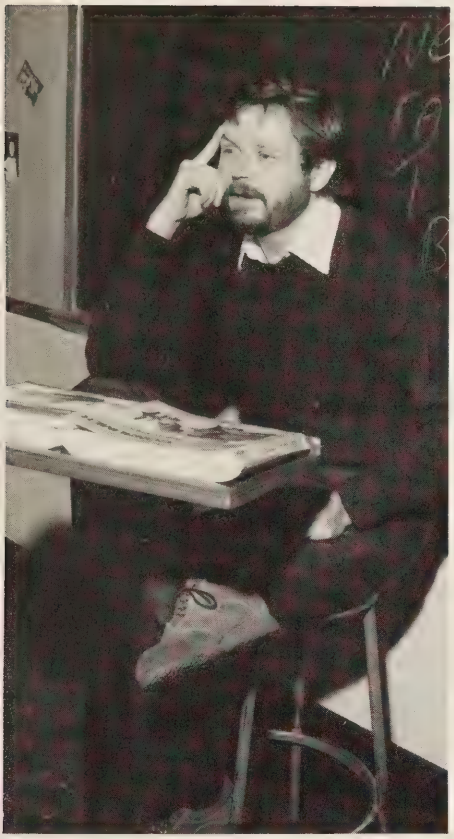

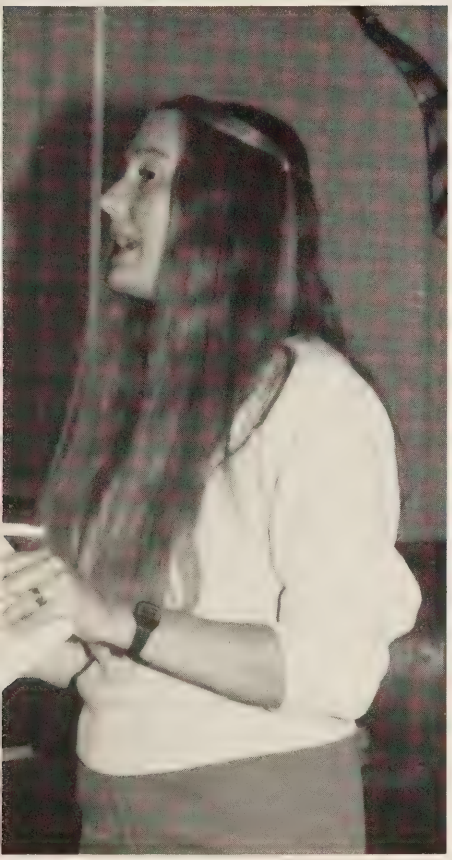

Mrs. Dorothy Mott
Mrs. Francis Paige

Miss Avis Shumaker
Mrs. Anna Wall

Mrs. Ella Ward
Mrs. Marilyn Watts

Top: Mr. Aaron McGlothlin states, "That's a good one, let me think about it." Bottom: Mrs. Renee Spencer sings to her class.

MATH

The Mathematics Department offers to the students at Woodrow Wilson High School a variety of Mathematics courses. Some of these courses are designed to develop concepts and skills that will enable the students to become effective consumers. Other courses are designed to lay a foundation for those students whose career plans require advanced mathematics.

Students in the various courses have the opportunity to participate in contests that should stimulate and challenge them. National Mathematics tests and individual college tests in Mathematics and engineering are also available to the interested student.

Since success in Mathematics is such an important aspect of our society, the teachers in the department continually encourage the students to master the concepts and skills presented and to enroll in advanced Mathematics courses.

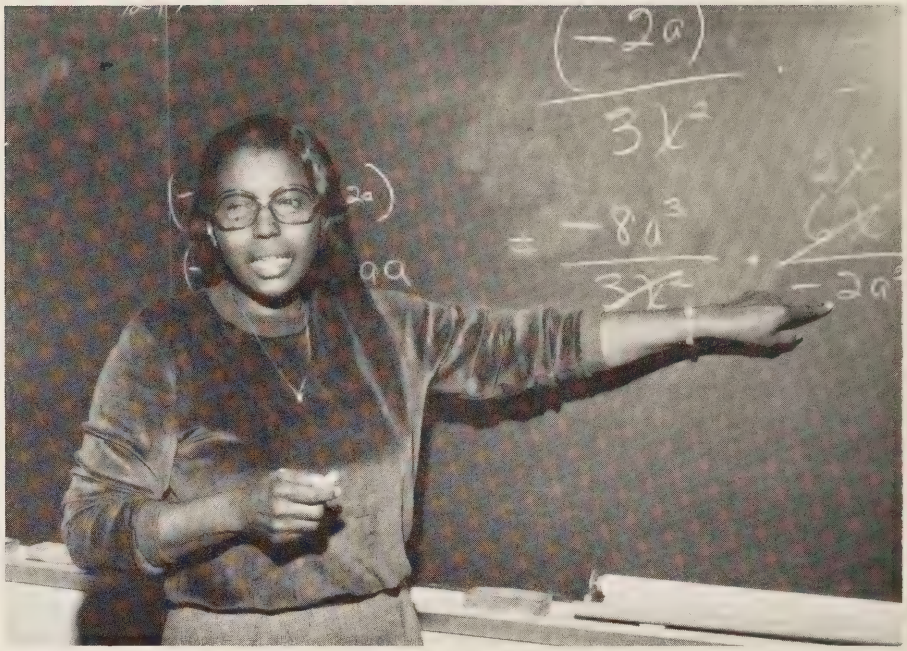

Dr. Bessie Stanback explains a problem.

Mr. Wulzer plans for a new assignment.

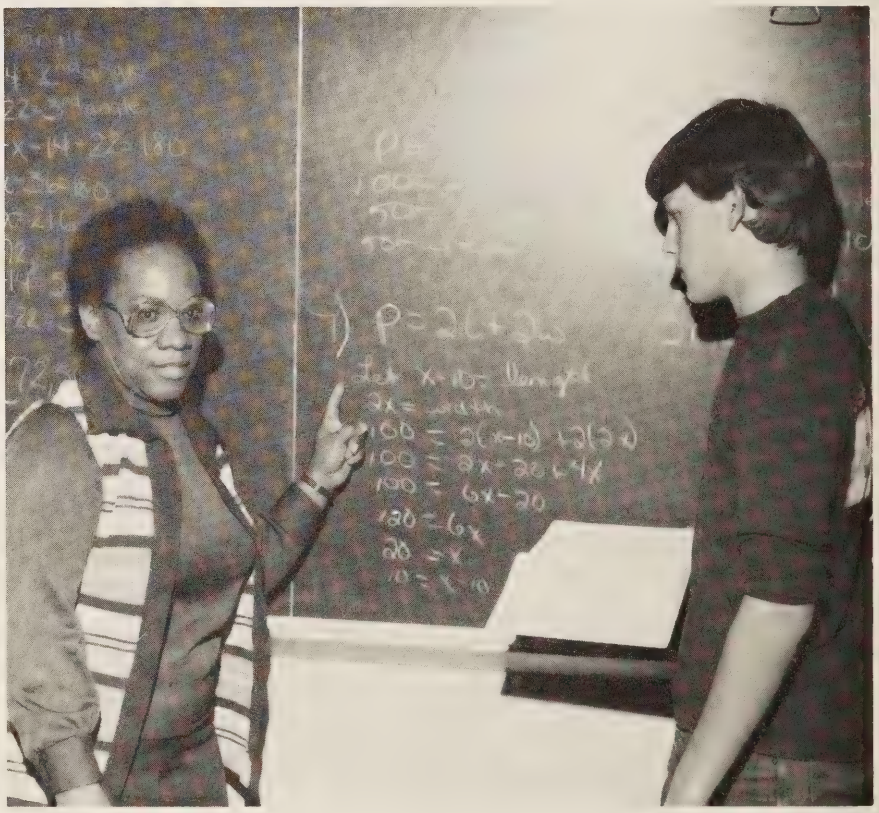

Mrs. Foust shows how Jeff Marshall did his equation.

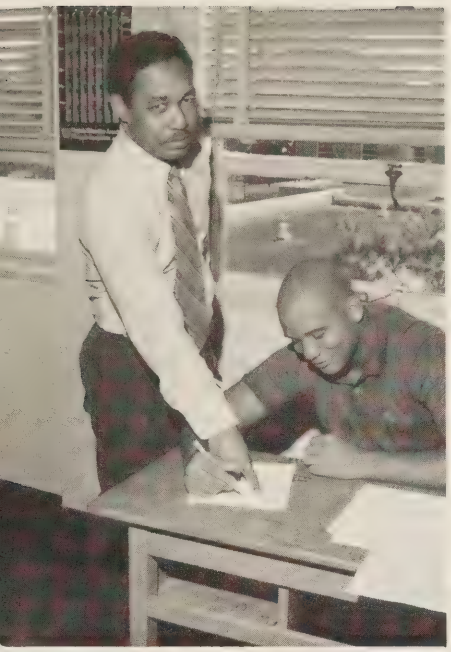

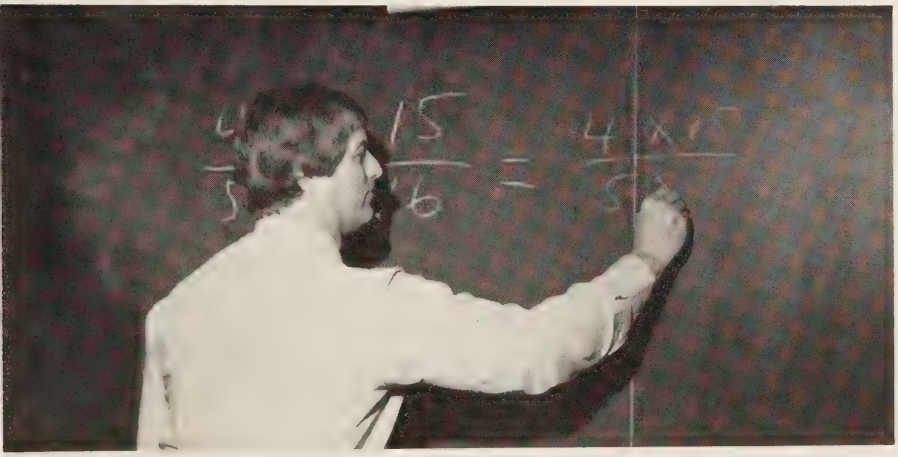

Top Left: Mr. Jones shows Charles Bailey how to do the equation.

Top Middle: Mrs. Brown prepares to start the day.

Top Right: Mrs. Benson listens to a student's excuse for not turning in his homework.

Left: Mrs. Jones checks the role.

Bottom: Mr. Putman shows his mathematical skills

SCIENCE

The major goal of the Science Department is to provide instruction for living in an ever-changing world. The Science Department enhances instruction and citizenship by providing: laboratory experiences, solving techniques and to "learn by doing."

The Science Department plans for many things of interest each year. One is the Science Club for students with special interests. You could also take part in the Computer Group. This group competes against other schools in the Tidewater Area. They also plan exciting field trips to places like Washington D.C. and the Lurray Caverns.

At the end of the year, awards are given to students for their scholastic achievements.

For Mrs. DeLotch, helping students and grading papers is all in a day's work.

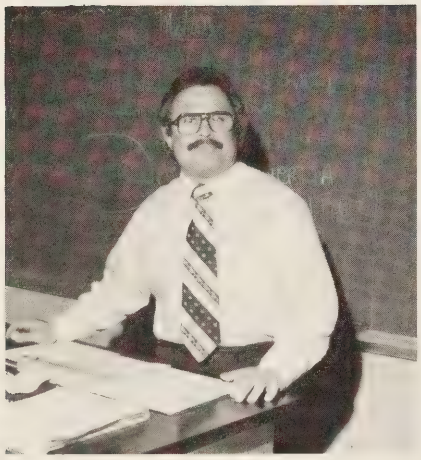

Mr. Richards listens to a student's question.

Say "cheese" Mr. Hayes.

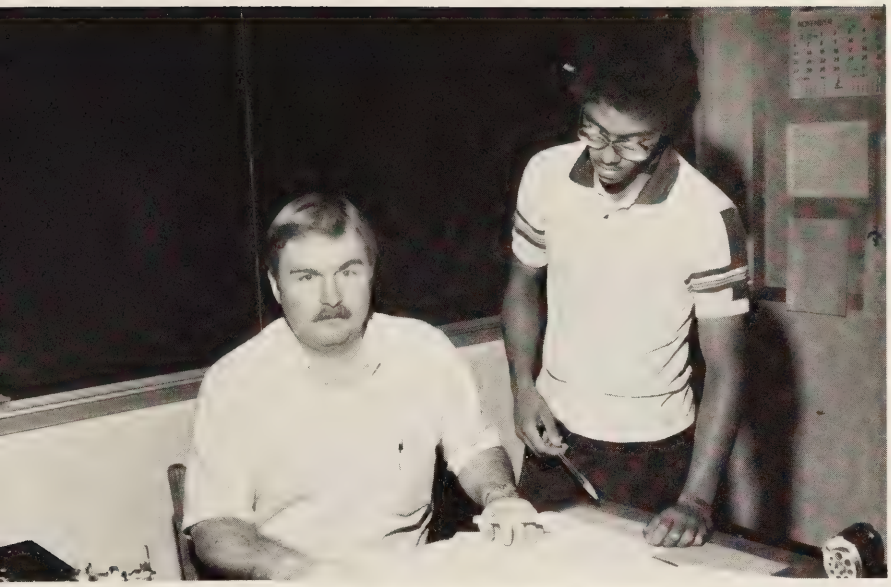

Top Left: Mr. Midgett helps Andre Keene with his work.
Top Right: Mrs. Bryce listens to a students question
Bottom Left: Wargames all over again? No, its Mr. Smith looking over Albert Mitchell's computer program.
Bottom Right: Miss Mundy takes time for a pose.

SOCIAL STUDIES

Above: Mrs. Ernell Stephenson states, "Please tell them to leave me alone." Right: Mrs. Jonquil Powell looks for presidential territory. Left: Mrs. Leathia Cox plays flashcards with her students. Below: Mr. Sean Hickey's home away from home.

Mrs. Charlotte McEachern

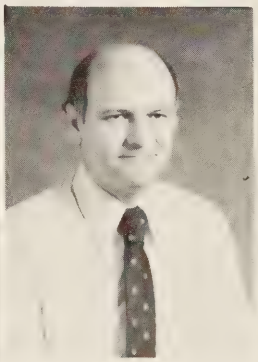

Mr. Joseph Simons

When we think of social studies, we think of American history, American government, world geography, and world history as well as black history, sociology, economics, and humanities. Actually, the members of the social studies department are dedicated to the task of helping students to understand the world around them.

Above: Mr. Lawrence Otten looks as if he's telling a student to shut up or he'll wring his neck.
Left: Exhausted at the end of the day, Mrs. Barbara Oliver shows a sign of relief.

Above: Mr. Theodore Smith is shocked by the behavior of his class.

HEALTH AND PHYSICAL EDUCATION

Above: Mr. Darnell Moore gives the photographer his serious look.
Top Left: Mr. Jim Sherrill concentrates on his paperwork.
Below: Mr. Roy Reel discusses the day's lesson.

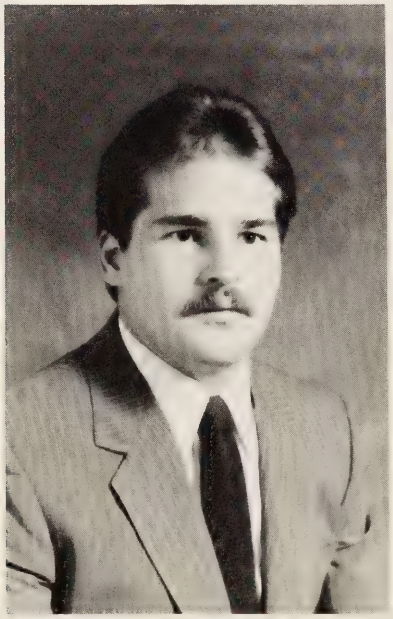

Mr. John Ballein

Mrs. Bobbie Stone

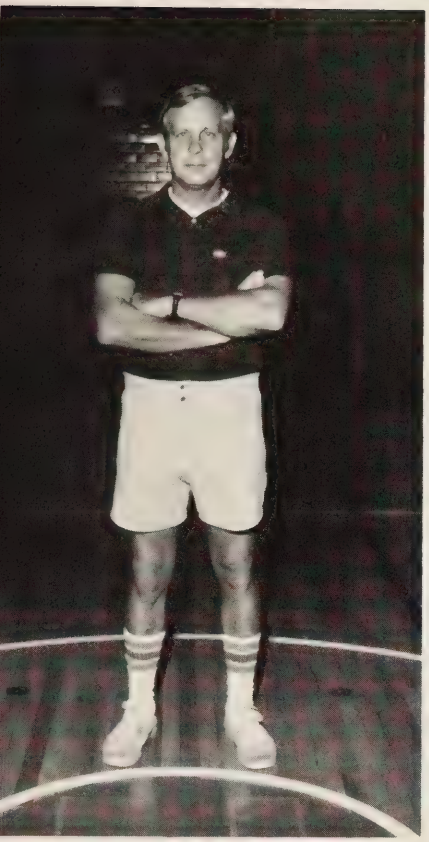

The Health and Physical Education Department is designed to enable the student to recognize the importance of good health, to improve sports skills, and to learn the meaning of good sportsmanship.

The members of the department were pleased to have a beautiful refurbished gym floor to start the 1983-84 school term and to welcome Mr. John Ballein to the department and coaching staff.

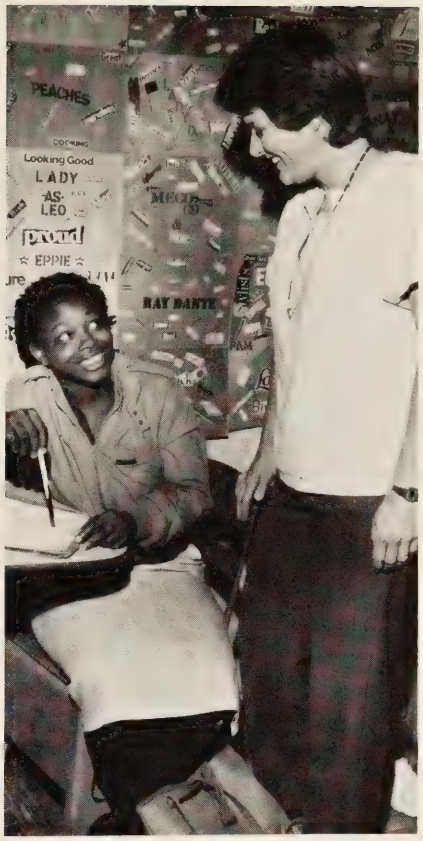

Top Left: Mr. Kenneth Hopkins poses for the photographer. Bottom Left: Mr. Larry Harvey shows one of his many talents with a basketball. Top Right: Mrs. Janet Staples is pleased with her student's work. Above: Mrs. Bobbie Stone tries to regain order.

BUSINESS

Above: Mrs. Terry Caviness ues her planning period to correct papers. Far Right: Mrs. Linda Lawrence goes over the day's lesson. Below: Mrs. Dorothy Mullinax explains the importance of Business Law.

The business department, under the direction of Mrs. Shirley Ferebee, offers classes that cover basic and advanced practice in a variety of office procedures. The courses are designed to help one survive in the competing marketing world.

The following courses are available in the business department: Business Exploration, General Business Typewriting, Office Technology I and II, Word Processing, Shorthand, Record Keeping, Accounting, Computer Concepts and Business Law.

Left: After taking roll, Mrs. Shirley Ferebee states, "Now, what are we going to do today."

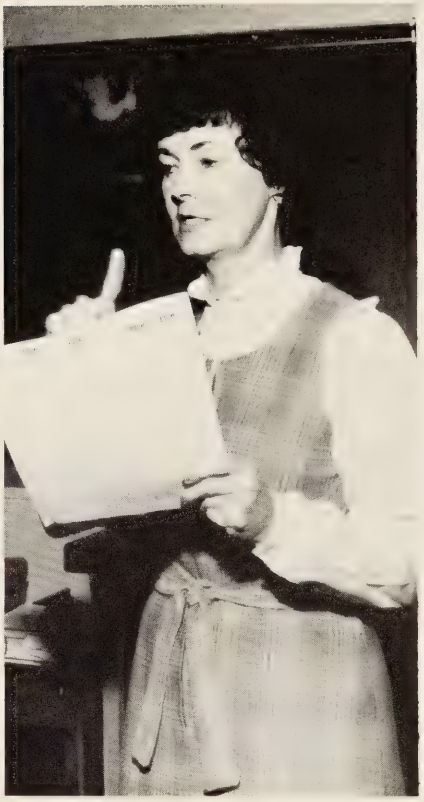

Above: Mrs. Linda Ridenour points out the importance of a well skilled secretary. Far Left: Mrs. Helen Williams is caught off guard as she organizes her worksheets.

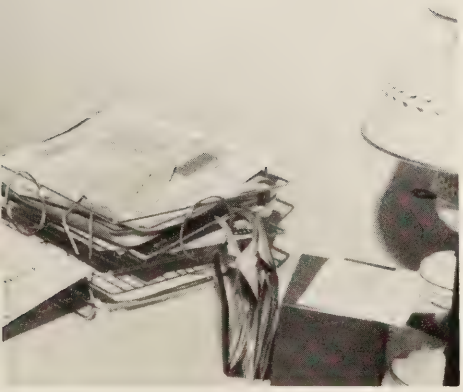

Far Left: Mrs. Mary Underwood states, "I'll take ten on Sugarbaby in the fifth." Above: Mrs. Karen Giacometti takes a brief break before her next class.

INDUSTRIAL ARTS

Industrial Arts opens the students awareness to the industrial world. It lets a student know what is expected of him or her such as making deadlines, or work quotas. It prepares a student for jobs such as carpentry, printing, communications, and other areas of preparedness for the future.

Mr. Hinton watches Palmer sand. his project.

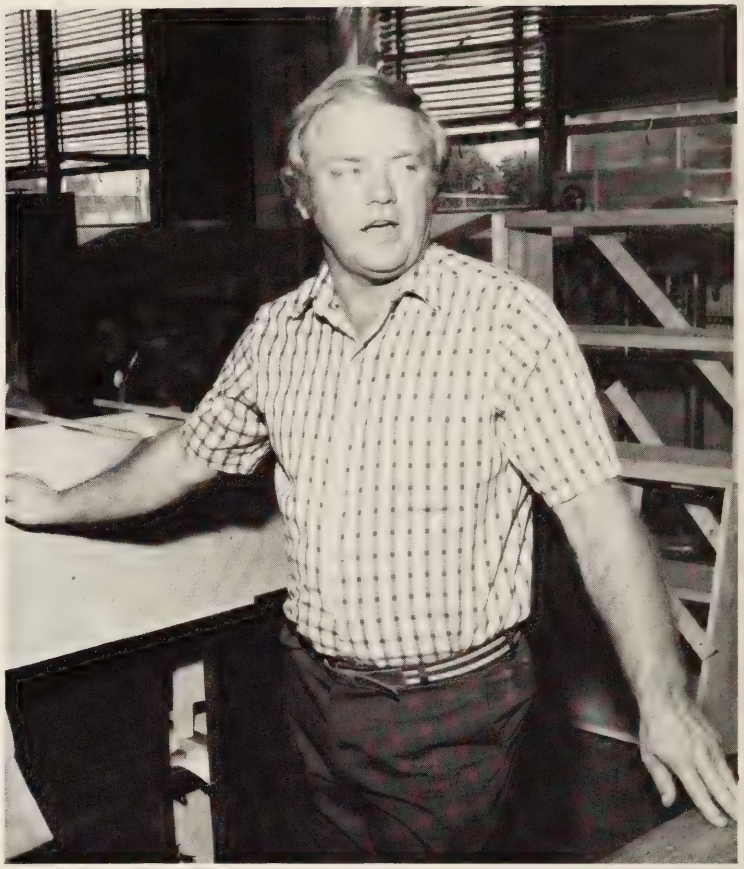

Mr. Thompson exlains the finer points of World Communication.

Coach McGinly helps a student with his classwork.

Mr. Clement watches Beau Kearns. master sawing.

Charles Lee enjoys cutting boards.

Mark Holley cleans up at the end of the period.

Shawn Nelson and Joe Plummer assemble their projects.

HOME ECONOMICS

Below: In her Family Living class, Mrs. Carol Danner writes a pass for a student. Top Right: Mrs. Kathryn Allen collects her mail during her free period. Bottom Right: Mrs. Linda Riddick shows a male student how to prepare a video camera.

The Home Economics Department provides a wide variety of offerings to *all* students at Woodrow Wilson High School so that they may develop those homemaking skills necessary to the acceptance of respective home responsibilities. The department emphasizes the importance of proper food, shelter, clothing, child-care, health, home care for the sick, money management, consumer awareness, and family relationship.

FOREIGN LANGUAGE

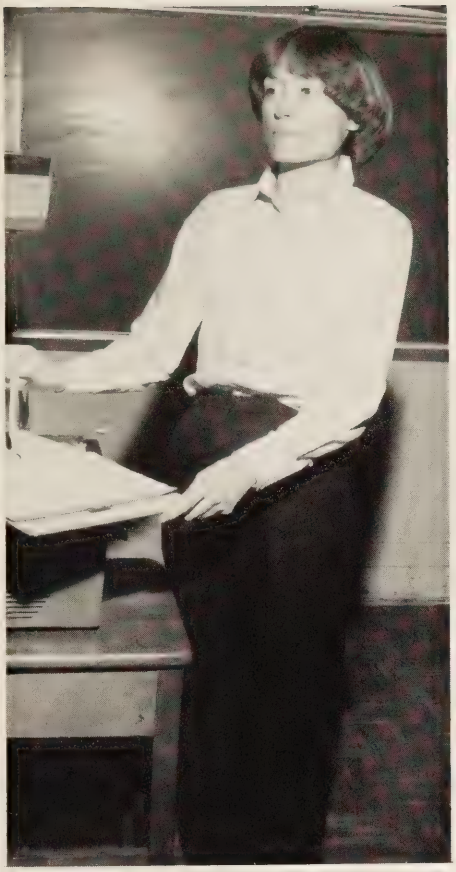

Left Top: Mrs. Virginia Bonwell listens to a students' answer. Above: Mrs. Gladys Williams poses for photographer. Bottom Left: Mrs. Joy Graves checks the roll. Below: Mrs. Ann King helps two of her students.

DISTRIBUTIVE EDUCATION

ART

Through the creative talents of the art staff, great hopes for a productive year are anticipated. Mr. Bystrom shares his time this year between Norcom and Wilson but feels confident that Mrs. Sweet (chairperson) and Mr. Williams can manage for half a day without him. Routinely students from Wilson do very well at shows around the area and this year should be no exception. The staff feels very strongly about the importance of art education for our young people and therefore stand behind the phrase You Gotta Have "Art".

Mrs. Sweet and Tabatha Smith count out how many days are left of school.

Left: Mr. Williams prepares art materials for his students.

Below: Mr. Bystrom doubles as art teacher and the yearbook advisor.

MUSIC

Admiration of my work.

The goals of the Music Department at Wilson are, to continue to strive for musical excellence, and to represent the school, community and the city of Portsmouth. Future plans for the Music Department include working with organizations within the school and through out the city; and to the increasing number of students in the band and the total music program at Wilson High School.

Practice makes them perfect.

Mrs. Doris Hardy

Clinton Williams watches and listens as Mr. Warren sings a verse.

GUIDANCE: OUR HELPING HANDS

Mrs. McConnell gives her undivided attention to the work that needs to be done.

The objectives of the Guidance Dept. are to help students gain a better understanding of themselves by assesing educational information, setting constructive, realistic, and personally satisfying goals, and to provide information to help students achieve their goals.

Mrs. Byrd holds a discussion with a parent about a student.

Mrs. Gup works on her paperwork.

Miss Palmer shows Lisa Whitley her school records.

STAFF

Mrs. Babbitt attends to school business.

Miss Krammer sees to a students needs.

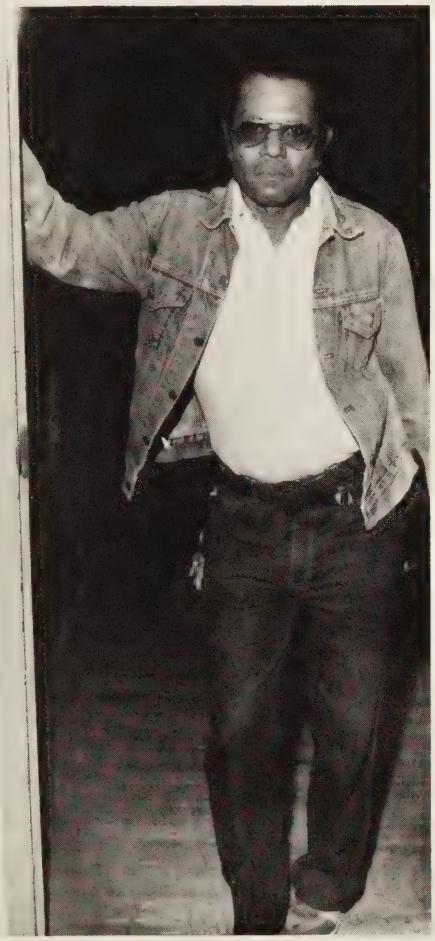

Mr. Elliot rests after working backstage.

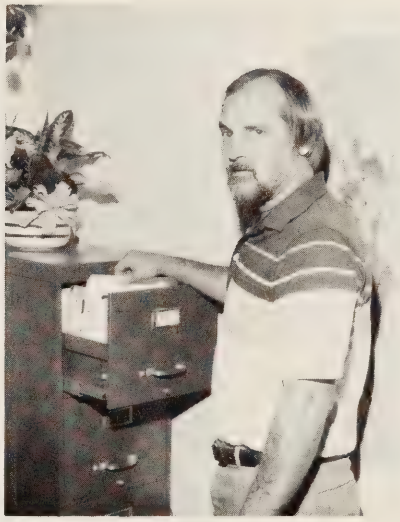

Mr. Ferguson checks into the file on careers.

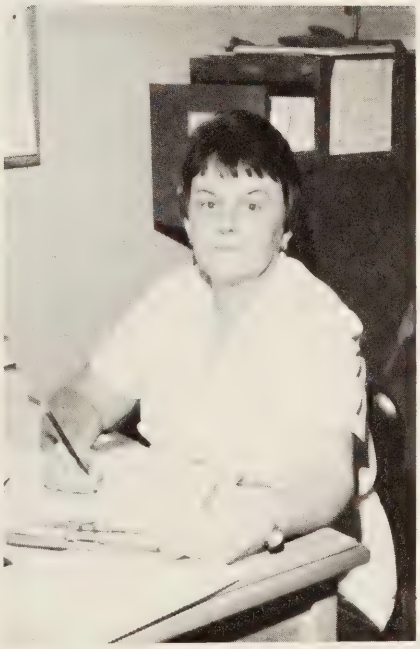

Mrs. Henderson doesn't do house calls.

clubs

LSON
CHOOL BAND
SMOUTH, VA.

CHECK US OUT

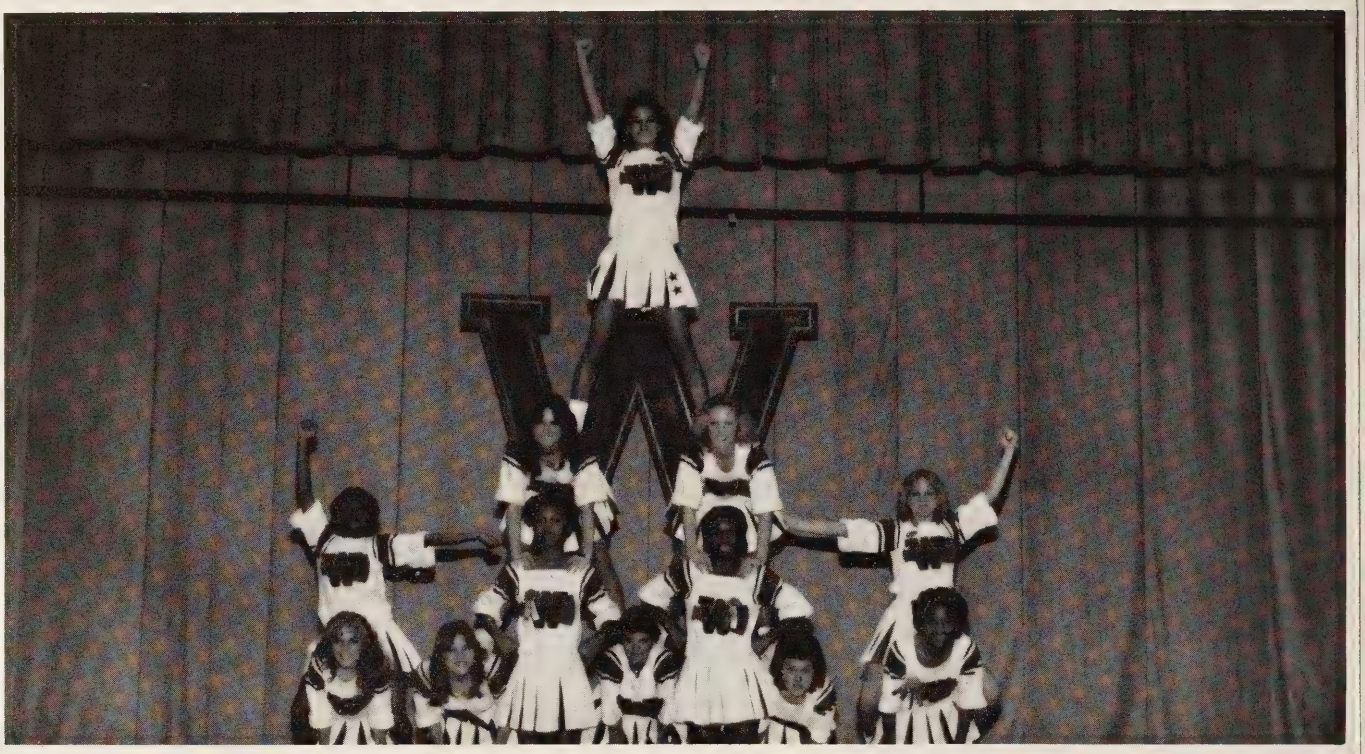

This year's varsity cheerleading squad consists of twelve girls who worked all summer to become the "Pride and Joy" of Woodrow Wilson High School. Under the supervision of Carol Danner, these girls have worked to raise money by having car washes, donut, key chain, T-shirt and numerous other sales. They began practice in early summer and still work at cheering our teams on to victory.

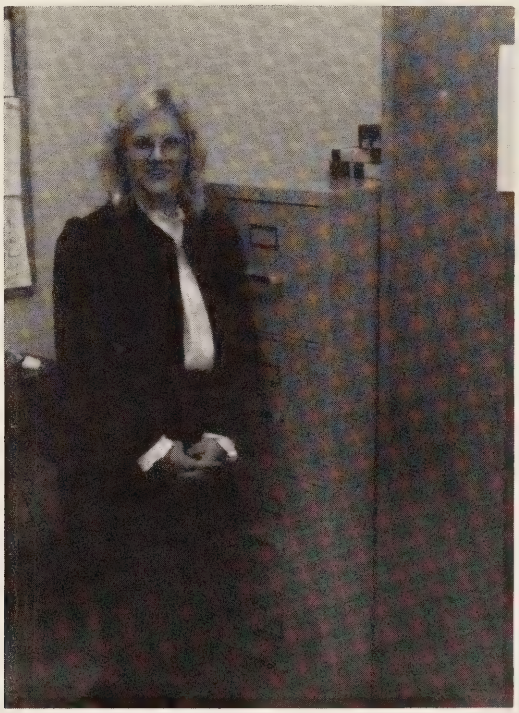

Above: Carol Danner, sponsor

Top Right: Eve Goldblatt, captain

Bottom Right: Tabatha Smith, co-captain

Shirley Anthony

Kelly Bishop

Penny Chappell

Becky Ferguson

Kim Landy

Tracy Parnell

Tonja Payne

Michelle Rodgers

Anita Westmoreland

Donna Wilkerson

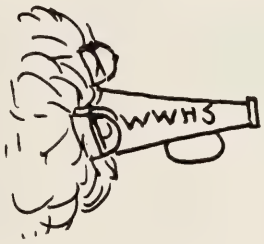

Seniors on the Varsity Cheering Squad

Tabatha can't bear to watch, but it doesn't seem to bother Kelly and Eve.

We must've made a good play!

These cheerleaders show the Wilson style . . . a smile.

Varsity Cheerleaders play around while getting ready for a cheer.

WHO'S GOT THE SPIRIT?

Sandy Palmer, sponsor

Who's got the spirit?

Just look around and you will see and hear the J.V. Cheerleaders. This is a hard-working, cooperative group of 12 girls who have worked diligently all year. With the help of the Varsity Cheerleaders, the J.V.'s have really learned to "Shout It Out." During the Football, Basketball, and Wrestling seasons, they put forth great effort in leading cheers to build enthusiasm in the stands.

During the varsity football games, the J.V.'s sold programs and had various money making projects such as car washes and selling shakers, T-shirts, key chains, and pennants. They really worked hard to earn money to get new uniforms.

So, if anyone asks you, "Who's got the spirit?", you can say the J.V. Cheerleaders have it!

Teresa Ashbury

Monica Baker

Cindy Burkett

Suzanne Hamilton

Angela Lester
Amy Mateo
Wendy Peed

Christine Seigler

Dana Westmoreland

Shannon Parnell, captain

Cheryl Britt, captain

J.V.'s at practice over the summer.

YEARBOOK STAFF

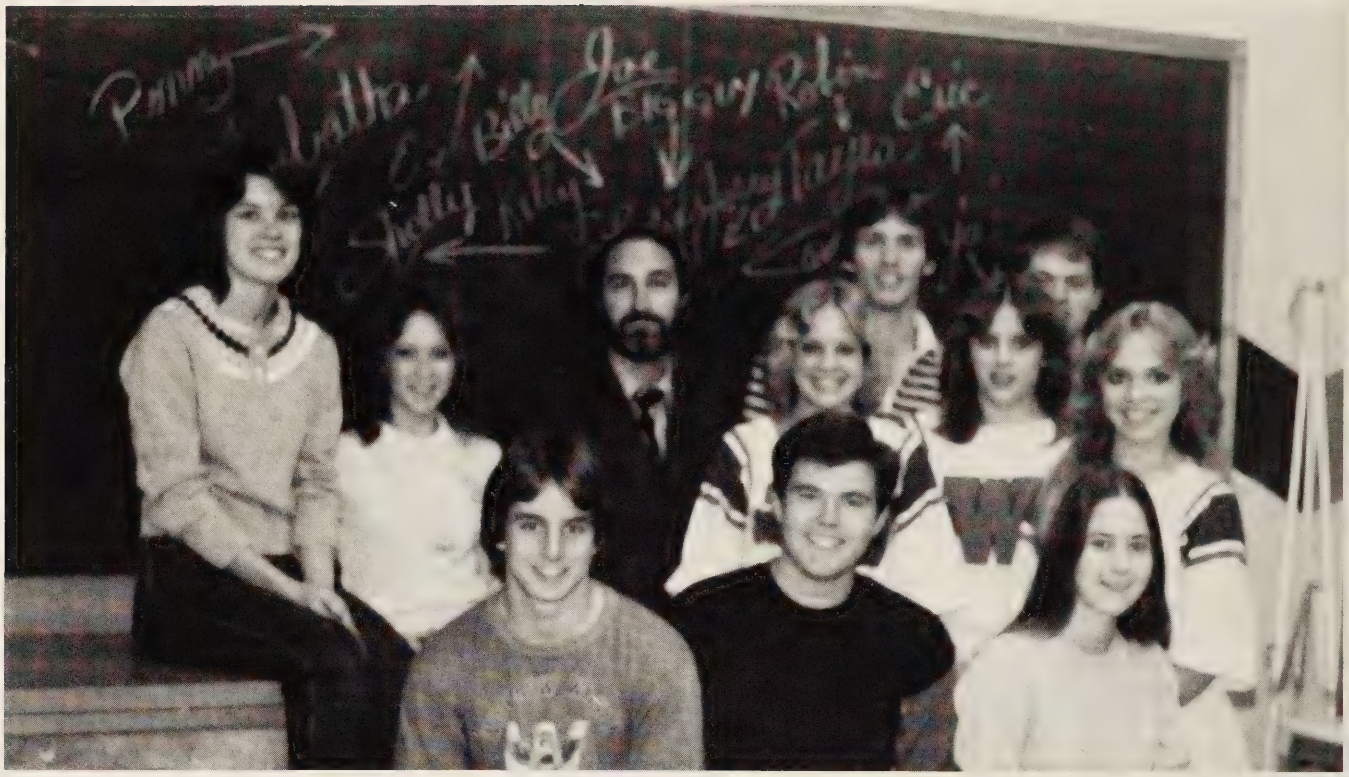

Back: Tabatha Smith, Shelly Goldfarb, Mr. Bystrom, Jerry Schneider, Eric Bennett.
Middle: Tonja Payne, Penny Chappell, Kelly Bishop.
Front: Billy Wilder, Leslie Rowe, Robin Bowie.
Not pictured: Eve Goldblatt and Angie Council.

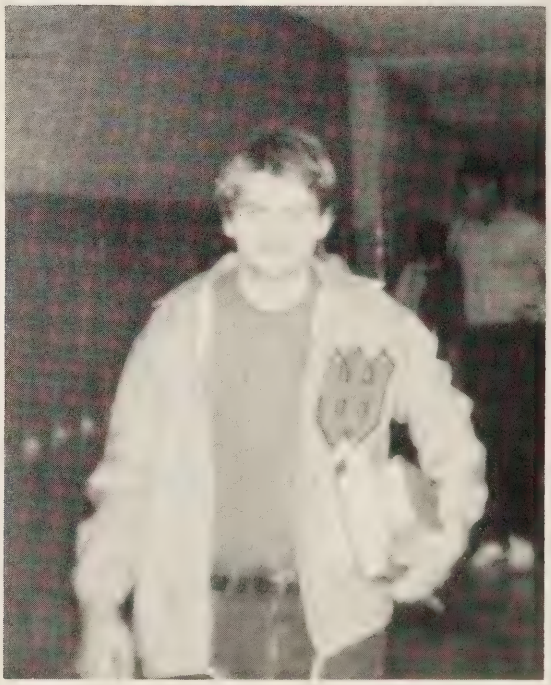

Eric Bennett tries to look cool as he walks down the hall.

This years book promises to be different. With a new sponsor as well as an almost new staff, the promise is almost inevitable. The quality and dedication given to the book in the past will be maintained respectfully, with the changes coming primarily in the graphics and visuals used in the book. The staff is alive with creativity and willingness to produce and it is the goal of the yearbook staff, this transitional year, to produce the best book ever at Woodrow Wilson High School. We all too often, as the years pass, lose touch with past events in our lives, we hope this book will occasionally rekindle those times, memories, and moments, of your past that you will come to realize are very special times indeed.

PUTS IT TOGETHER

Surprise! Surprise! We got your picture first!

Our helping hand takes time out to pose.

Shelly is shocked as Robin tells her they only have to type fifty more pages.

Robin takes a break to listen to her tunes.

SEPARATE PIECES

Kim Landy's smile must indicate our teams success.

Angela Council is a stunning contestant.

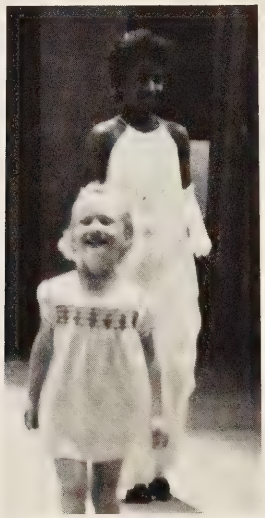

This smile could melt the crowd.

Andrea Creekmur writes a "long" letter as Mr. Hayes looks on.

YOUNG SCIENTISTS ADOPT NEW IDEAS

First Row: (left to right) Regina Elner, Barbara Dodge, Lisa Watson, Donald Newberry, Ronald Brown, Brad Montegue (Second Row) Pam Dutton, Donna Darden, Corrine Krouse, Anne Simmons, Donna Hedge, David Harrington, Charlie Williams, (Back Row) Raymond Parker, Robin Blount, Angie Council, Jamie Greiner, and not shown Venita Bazemore.

Science Club officers stand proud.

The science club concentrates it's efforts on projects that will eventually be judged for awards.

The club is planning to take a trip to New York this spring and visit scientific facilities, see a play, tour, and have fun.

Many projects are planned for this year one of which, is to sell Spirit buttons.

The science club is a member of the Junior Science Academy of Virginia and has been in existance for many years.

GET YOUR ACT IN GEAR

This years Drama Club has worked very hard to achieve perfection. New talent was found throughout Woodrow Wilson High School. This new talent was put to use in such productions as "Scrooge" and the One-Act Play Festival that was held in March. It required much hard work on the part of all involved to create the successful performances.

Bob Cratchit (Leslie Rowe) consults Scrooge (George Burgess) on a possible raise.

Right: The ghost of Christmas past (Darlecia Elliott) confronts Scrooge with unpleasant memories.

Far Right: Tiny Tim prays, "now I sit me down to eat"

"STUDENT" STAFF

Front: D. Provost, V. Bazemore, T. Perry, B. Ferguson, K. Bishop, D. Norris.
Back: R. Brown, D. Palzer, R. Blount, T. Robinson, C. Edwards, R. Argabright, B. Montague, T. Henderson.

Front: T. Pierce, T. Parnell, C. Bratcher. Back: W. Outland, S. Tyree, M. Lester, D. Harrington, L. Davenport, B. Perkins.

WHAT'S COOKING?

Top: Mrs. Danner, Mrs. Riddick, Mrs. Allen, Gloria Killebrew, Bryant Dunston, Sherry Mills.
Kneeling: Deloris Collins, Donna Jacobs, Anita Westmoreland, Shirley Mills, Demetrice Ransom, Angela Switzer.

The Woodrow Wilson Chapter of Future Homemakers of America works to prepare students to be better homemakers in the future. Besides education, FHA does service projects for the community. They also go to various conventions and competitions. Aside from all this, they still find time for plenty of fun. Wilson's Chapter of FHA is an active member in the Portsmouth Federation of FHA Chapters. Officers of the WWHS Chapter include: Bryant Dunston — President, Freda Mills — Vice-President, Gloria Killebrew — Secretary, Deloris Collins — Treasurer. Advisors are: Mrs. Danner, Mrs. Allen, Mrs. Riddick.

Not only can I type, I can also cook.

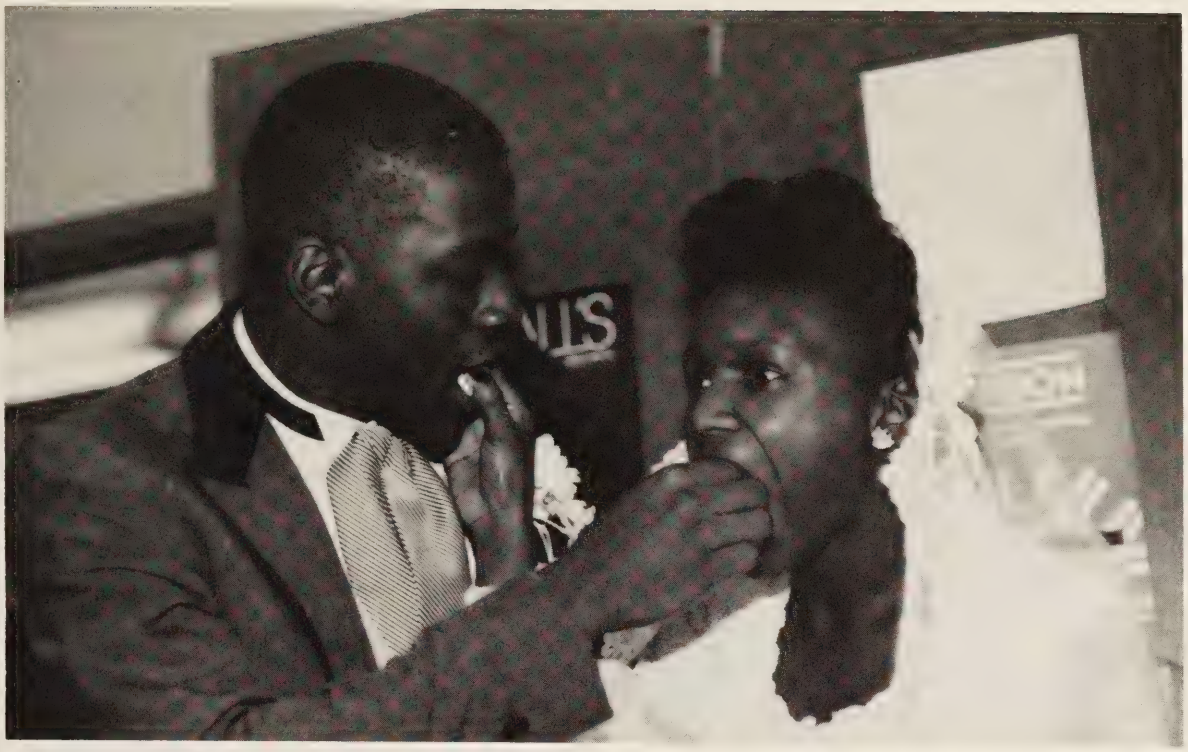

If you're that hungry Andrea, there is more cake.

Betty Crocker, eat your heart out.

Want some?

"MIND" YOUR OWN BUSINESS

FBLA which stands for Future Business Leaders of America is a co-curricular organization through the business department. You must be enrolled in at least one business class and pay a $5.00 membership fee. We hold a monthly meeting and attend two regional meetings through the year. One is in the fall and one in the spring at Thomas Nelson Community College. We also have several fund raisers, including the FBLA Mart, to help fund the socials activities that we have. The students are learning various business knowledges and skills.

Bottom Row: Barbara Dodge, Kimberly Landy, Regina Elner, Lisa Black, Linda Black, Mary Porter, Cythenia Bratcher. Second Row: Karen Moore, Rhonda Wrigh, Rosa Johnson, Lisa Newsome, Yvette Thompson, Shantay Johnson, Annette Somerville. Third Row: Lynnette Blow, Brenda Bratcher, Venita Mitchell, Carlinda Nort, June Council, Cathy Lee. Fourth Row: Lovie Saunders, Yvonne Websters, Katrina Raynor, Ameatrica Marsh, Marucen Bynum, Karin McNeil, Michelle Rodgers, Sharon Parker, Cherly Raynor, Linda Black.

Bottom Row: Kim Ratliff, Lori Piland, Kim Atchley, Tonya Payne, Shelly Goldfarb. Second Row: Sandra Davidson, Suzanne Guercio, Mandy Rashig. Third Row: Missy Simpson, Sommer Phelps, Donna Wilkerson, Cindy Abbott, Donna Darden. Fourth Row: Liz Rosser, Dawn McEwen, Kim Bridges, Tammy Gray, Fifth Row: Cornelius Yarbough, Pam Dutton, Corrine Krouse, Renee Chambers. Sixth Row: Albert Mitchell, Harry Cole, Oliver Williams, Mike Mabry, Avery Belk, Bryant Dunston.

Officers: Pam Dutton — President, Mary Porter — Vice President, Brenda Bratcher — Secretary, Annette Somerville — Treasurer.

FBLA-WWHS is a local chapter of the national organization which stands for Future Business Leaders of America. Each year we have a goal of becoming an Honor Chapter, which is an award given out at the State Conference. This year we have opened the FBLA Mart which is a small store selling school supplies. We also plan to have two other fund raisers so that we may enjoy a trip at the end of the year. Our regional competition is a big event that will take place at Thomas Nelson Community College in the spring. Our members will compete in various business events.

Qué año

Front left to right: Shannon Parnell, Vice president; Becky Ferguson, President; Dana Westmooreland, Historian; Back left to right: David Harrington, Parliamentarian; Jimmy Muhlenbruch, Corresponding secretary.

"It's a bird, it's a plane, it's a pinata!

Front left to right: Shannon Parnell, Donna Thomas, Dana Westmoreland, Angie Vanderpool, Donna Hedge. Middle left to right: David Harrington, Becky Ferguson, Dale Harrington, Steve Jernigon, June Council, Lynette Mitchell. Back left to right: Chris Rolack, Wendy Stevenson, Jimmy Muhlenbruch.

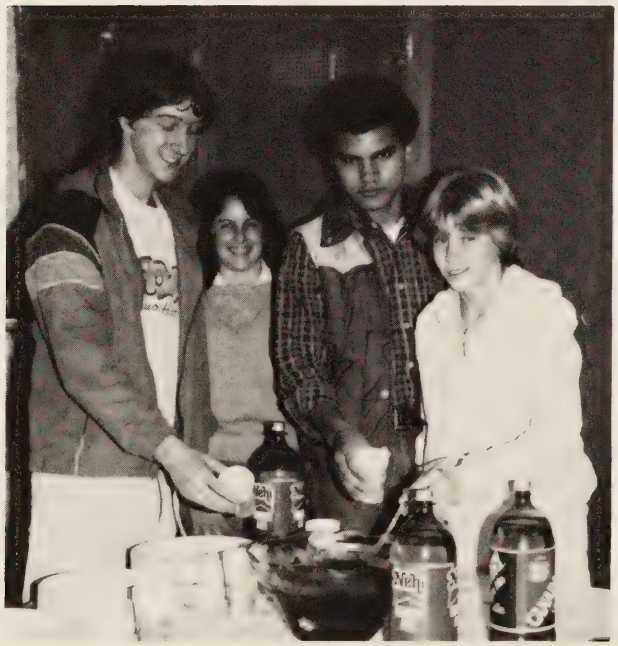

If you only knew what is in this punch!

Fantástico!

Don't take candy from strangers!

Qué año Fantâ stico! What a fantastic year! The Spanish Club has had a busy schedule this year. The Club provided a piñata and candy for the annual S.C.A. Christmas Party at John Tyler Elementary. Many club members joined Spanish students in singing Christmas carols in Spanish to the children at the party. School-spirited members presented all members of the boys' and girls' varsity and junior varsity basketball teams with spirit buttons. Club members helped to advertise foreign languages through making posters and distributing information booklets to interested students. Members also helped to plan Foreign Language Week activities. The Club's social activities included a Christmas party, a Valentine's Day party, a taco party, a trip to King's Dominion and an end-of-the-year banquet at Chi-Chi's, a Mexican restaurant.

Left to Right, front row: Valarie Wright, Terese Perry, (recording secretary) Second Row: Jamie Greiner, Rita Faulks, (treasurer) and Lance Taylor.

MUSICAL NOTES

Mr. Warren studies the score for "Scrooge"

FACES

THE HONOR

Mr. Hickey shows the intense concentration needed to properly use scotch tape.

Seated Left to Right: Kelly Bishop, Brandon Perkins, June Council. Standing Left to Right: Leslie Rowe, Lisa Davenport, Ricky Argabright, Mr. Hickey, Tabatha Smith, Robert Montague, David Palzer.

IS THEIRS

The National Honor Society of Woodrow Wilson High School opened the year with a marked increase in membership from last year. Brandon Perkins was elected President at the first meeting. Other members elected to offices for 1983-84 included Robert Montague, Vice-President; Ricky Argabright, Treasurer; and Kelly Bishop, Secretary. These officers, along with the other members of the NHS, kept the motto "Character, Scholorship, Leadership, Service" alive for the entire student body of Wilson High.

Seated Left to Right: Tracy Parnell, Roy Brown, Becky Ferguson.

Standing Left to Right: Corrine Krouse, Valerie Vann, Chris Gardener, Venita Bazemore, Donna Darden.

NATIONAL HONOR SOCIETY

STRIKE UP THE BAND

The goals of the band program at Woodrow Wilson are to continue to strive for musical excellence, and to represent the school, community and the city of Portsmouth. Future plans for the band include working with more organizations within the school and throughout the city; and to increase the number of students in the band at Woodrow Wilson High School.

Craig Vincent finishes off a drumstick.

Motto: Practice doesn't make perfect, Perfect practice makes perfectly perfect.

A major part of Wilsons Moral comes from our Band.

Play it again Tony!

THE KEY PIECE

Seated: Angela Council, Jill Whitley
Standing: Jonquil Powell, Corrine Krouse, Lisa Davenport, Venita Bazemore, Susanne Hamilton, and Leslie Rowe.

The Student Council Association at Wilson is a service organization. It has sponsored numerous projects this school year. Some of them are: (A) Student Scholarship Fund Dr., a monthly collection to give five deserving seniors $300.00 scholarships, (B) United Way Drive, $500.00, (C) Christmas Projects, Salvation Army $250.00, Annual Christmas Party, 1st. graders at John Tyler School, 1983 Christmas Seal Drive, $78.43, (D) Planned enjoyable pep rally to cheer on our teams, football, basketball, wrestling, gymnastics, etc. onto victory; and Fall Blood drive, over 125 participants both students and teachers donated more than 105 units of blood. We are busy now planning for our Spring Drives: I.D. Cards for students, 8th Grade Orientation, and Student Day.

President Lisa Davenport prepares for S.C.A.'s upcoming project.

Parlez-Vous Francais?

Front Row (Left to Right): Shelly Goldfarb, Maria Morales, Amy Mateo, Wendy Peed, Dana Barbee, Idelet Dessin, Mrs. G. Williams.
2nd Row: Barbara Dodge, Venita Bazemore, Tony Jenkins, John Parrish, Irene Chatman, Michelle Rodgers, Terry Baines.
3rd Row: Dara Daughtry, robin Blount, Dorcas Harris, Hope Mitchell, Tracy Turner.
Back Row: Charles Crest, Steven Brown.

Above: Greg Knowles, Susanne Hamilton, and Donald Newberry.
Left: Sitting; Charles Crest, John Parrish, Venita Bazemore, Barbara Dodge.
Standing; Robin Blount, Shelly Goldfarb, Idelet Dessin, Susanne Hamilton.

The Woodrow Wilson High School French Club is sponsored by Mrs. Williams. The club plans to partake in several French cultural events this year, such as a French play and dinner at Maison Michelle. Anyone interested in joining the French Club must be enrolled in or had taken French.

"BOOK MARKERS"

"I don't know where the Fiction section is."

Miss Cathy Kammerer, Librarian

Above: Ms. Mae Breckenridge, Librarian
Left: Repairs begin in the library.

Below: (front) Tammy Grey, Edna Barnes, Otis Owens, Paulette Porter and Eve Goldblatt, (back) Bethola Gilliam, Mary Killabrew, Pamela Harris, Richard Wilson, Tracy Allen, Danette Vaughan, Wendy Outland, and Selma Grant.

sports

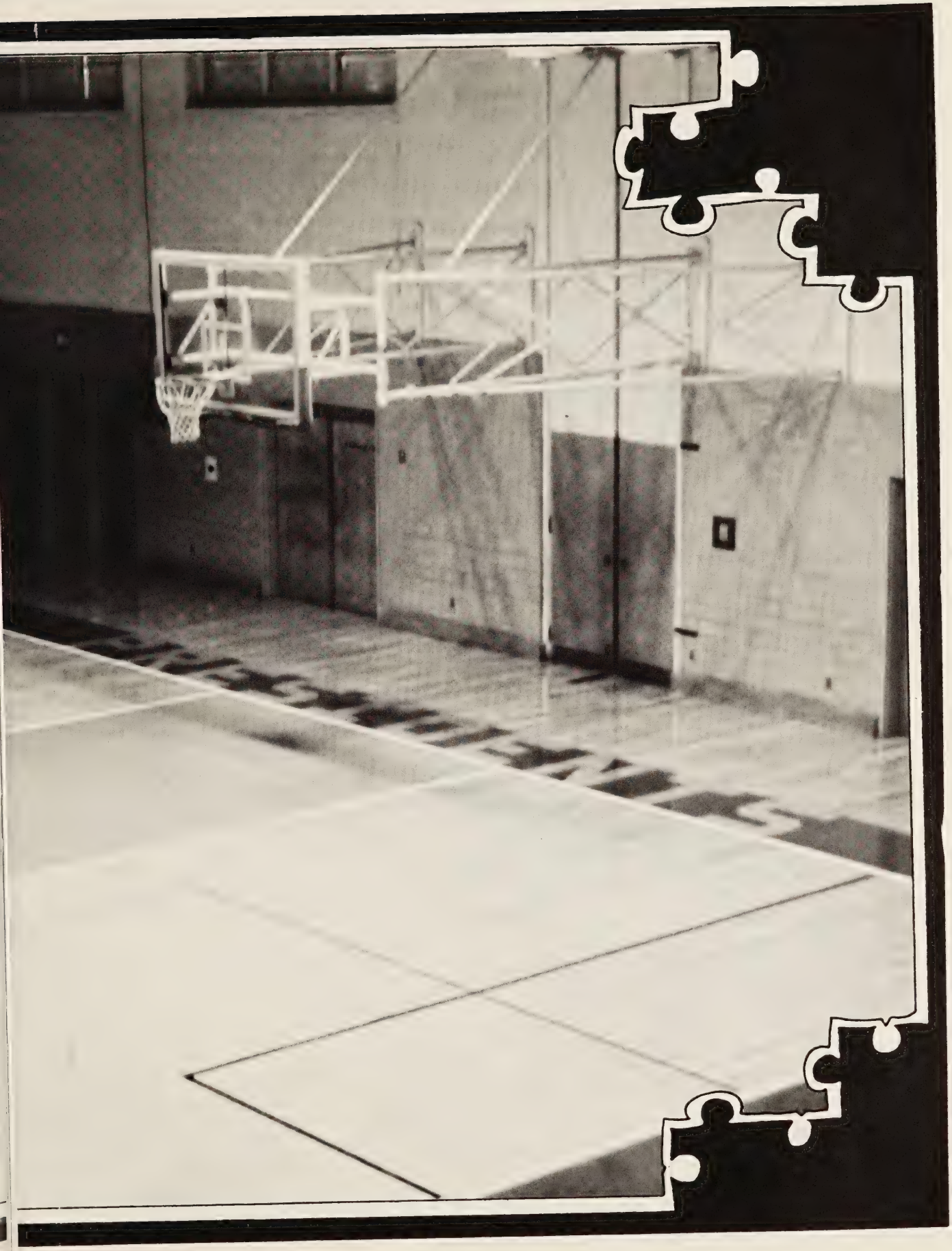

CHAMPIONS TO US

First Row: Anthony Horton, Pernell Whitfield, Kevin Deas, Don Elliott, Keith Richardson, Bobby Montague, Harry Cole, Chris Williams, William Nicholson.
Second Row: Frank Richardson, Chris Gainey, Troy Rary, Shawn Nelson, Charlie Rodgers, Kevin Jennings, Robert Fennell, Richard Hammiel, Linwood Slaughter, Bobby Bass.
Third Row: Mike Mabry, Donald Newsome, Melvin Smith, Ricky Debary, Mike Williams, Willie Vann, Charles Trower, Billy Wilder
Fourth Row: Carl Riddick, Richard Fennell, Coach Price, Coach Moore, Coach Ballein, Keith Harris, Chris Rolack

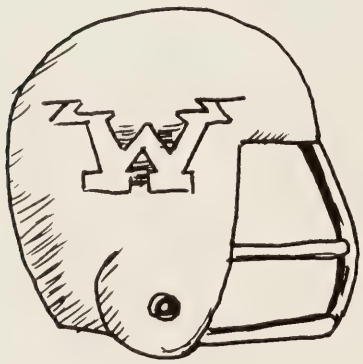

It was a season that would not be forgotten. The mighty Prexies achieved a 3-6 record. But the important thing to coaches and players was the experience that they had. "I was glad that a lot of people gained experience for which there is no substitute," said Coach Moore.

In talking about the season Coach Moore also said "It was a lot closer to being a winning season than most people realize." The Presidents were not predicted to win any games this season. In spite of this they went on to win three games.

We learned something this season; winners exist both on and off the field. The scoreboard didn't show the weeks of summer practice. It didn't show the sacrifices made by the players. It didn't show the bruises, the breaks, or the sprains. It didn't show that they were true champions. They played their games as best they could. And they were champions, to us.

Left: Kevin Deas cheers for the Presidents at Churchland.
Below: Keith Richardson runs for another touchdown.

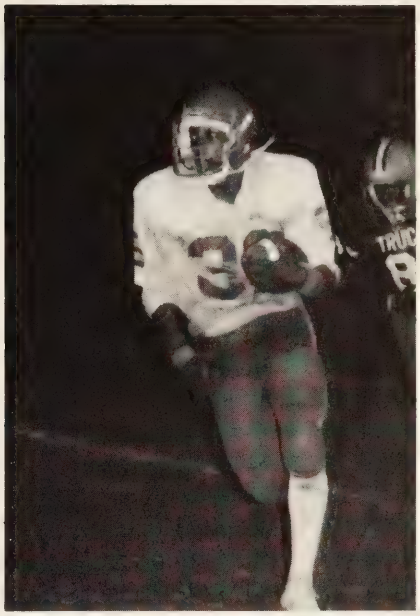

Below: Kevin Deas evades the Hornet.

Coach Ballein tells Perrell Whitfield what to do next.

Above: Something finally went right.
Below: Coach Price gives last minute instructions during warmups.
Right: So begins the Homecoming game.

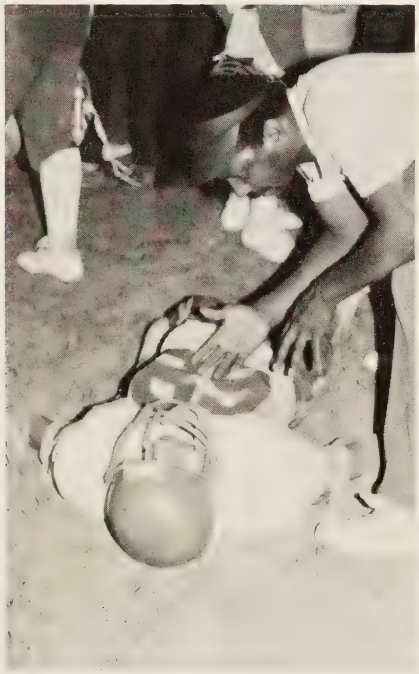

The start of yet another game.

The coaches meet.

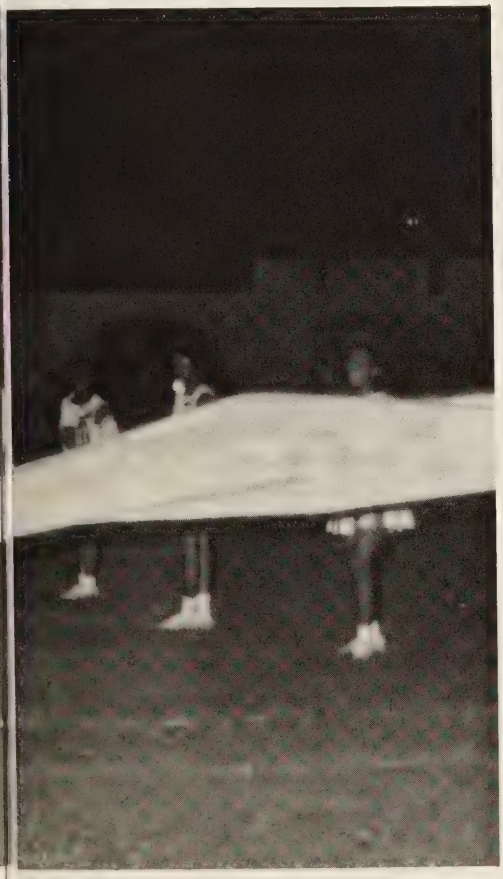

Below: Coach Price sends signals to the players.
Right: Shawn Nelson slips past the trucker.

Above: Chris Gainey and friends celebrate victory.
Right: Chris Williams is pursued by truckers.

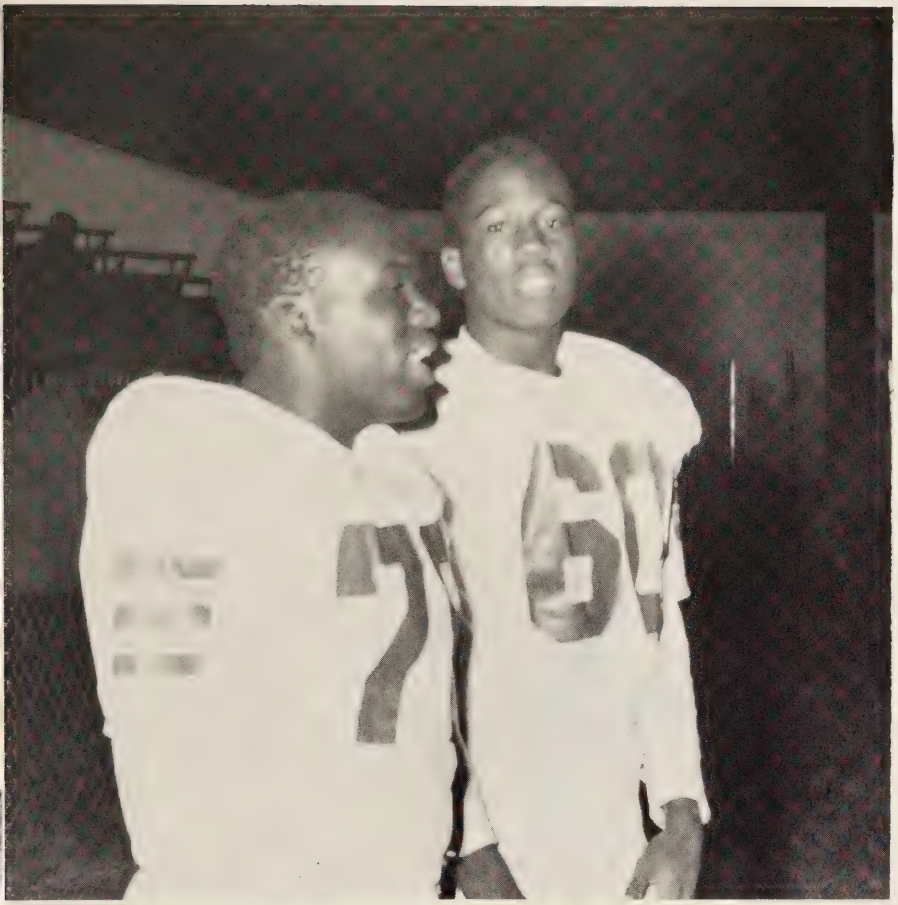

Left: Charlie Trial and Willie Vann watch the Presidents earn a victory.
Below: Coach Ballein runs to greet his team after a good play.

INSTANT REPLAY

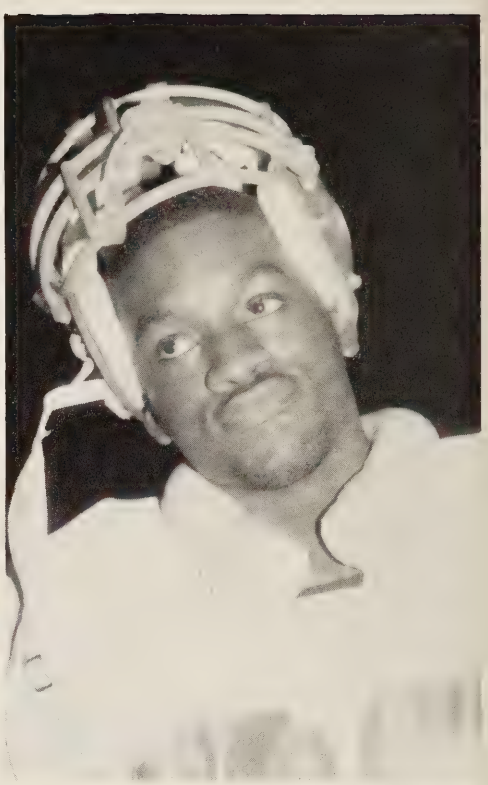

Above: Don't I deserve a hug?!!

Above Right: I think this football season was not the best season we could have had but we had a young team and we stuck together and we all worked hard.

Right: Keith Richardson completes a touchdown pass.

Left: Fatigue shows in the face of Bobby Montague as he leaves the field after a victory over Churchland.
Below: Injured player Joe Gardner watches from the sidelines.

Coach Moore manages to stay calm despite the excitement around him.

JV FOOTBALL

Row 1 — Mike Johnson, Randy Ward, Quincy Jones, Steve Tillett, Anthony Richardson, Darrell Webb, James Cannon, Robert Odem, Steve Crenshaw, and James Branch.
Row 2 — Joe Wilder, VeVe Edwards, Brett Jackson, Alonzo Drew, Pat Nichols, Wayne Owens, Anthony Vaughan, Steve Vaughan, Avery Blunt, Donnell Wright, Kyle Hicks, George Ellis, and Jeff Price.
Row 3 — Coach Moss, Floyd Jones, Steve Linde, Robert Bradley, Roy Lesueur, Brian Ashbury, Charles Cumbo, Rodney Battle, Jerry Nesbitt, Barry High, Charles Baylor, Mike Sessom, Wesley Miller, Coach Thompson and Coach McGinley.

The season was a great success. The team ended in 2nd place in the district. They scored 94 points and gave up only 34 points. "I was very pleased with the season. The basics of sound football were taught to talented players."

This years standouts were James Branch, Dwayne Owens, Brian Ashbury, Alonzo Drew, James Cannon, Steve Linde, Quincy Jones, Jerry Nesbitt, Roy Lesueur, Anthony Richardson, and Robert Odom.

Coaches McGinley, Thompson, and Moss prepare the team for a game.

CROSS COUNTRY

Top: David Vaughn, Coach Reel, Jerry Schneider, Bottom: Angelo Joyner, Willie Heart, Michael Lee.

With only one returning runner the outlook for the Cross Country team was not good, but with hard work and dedication they did better than expected. "I was very pleased with the season," said Coach Reel The outstanding runners were Michael Lee, and Willie Heart.

Jerry Schneider and Lester Deberry take their time and pass opponents with ease.

BOYS J.V. TEAM

Coach Price, John Ransom, Barry High, Kevin Eason, Terrence Johnson, and Steve Brown. Kneeling: Mike Johnson, Bruce Bates, and James Branch.

The team experienced moderate success this season, the team pulled together and ended the season playing with intense enthusiasm and team work. Coach Price was pleased with the season as a whole and looks forward to an ever more successful season next year.

Left to right: Evlyn Gee, Towandra Porter, Tanizia Gordon, Mary Musser, Ivory Hawkins, DeDe Staton, Angel Harris, Tracy Turner with Coach John Ballein.

"It was a learning season," said Coach Ballein, "Many goals were set and some were achieved." The season was highlighted by a come from-behind victory over Indian River.

The team was outstanding. The record was a surprise to many teachers, students and alumni. "The girls were competitive and never quit working," stated Ballein, "I feel we accomplished a lot."

Above all dedication and desire were positive outcomes.

Record
6-7

SHOOT

Kneeling: Captains — Oliver Reid and P.J. Honore
Standing: Coach Harvey, Chris Williams, Kevin Jennings, Angre Parker, Montague Williams, Kevin Aaron, Jessie Clark, and Keith Richardson.

The Varsity Presidents, under the direction of Head Coach Larry Harvey, has made a remarkable turn around from the fourth place start to a possible first place finish with outstanding play from P.J. Honoré, the leading scorer in the district (averages 26.2 points per game). The Presidents concluded the regular season with a 7-2 record and entered the District Tournament finals against Indian River on March 2.

The Presidents received outstanding play from P.J. Honoré, Aaron (Slam Dunk) Woodhouse, Oliver Reid, Jessie Clark, Keith Richardson, and Eric Wright. Newcomers who moved up from the J.V. squad and are expected to add depth to the team next year include Steve Brown and Montague Williams.

THE WORKS

Left: P.J. Honore goes for two more points.
Below: Kevin Aaron misses the shot.

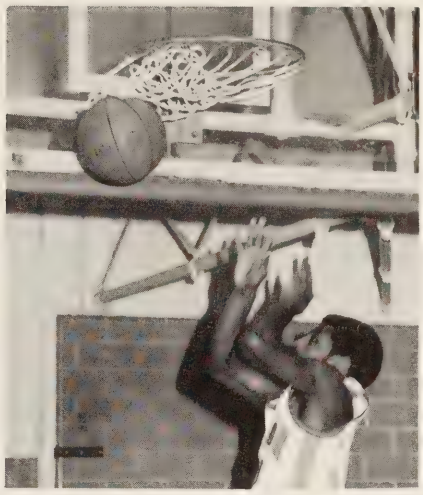

Above: Eric Wright jumps Again.

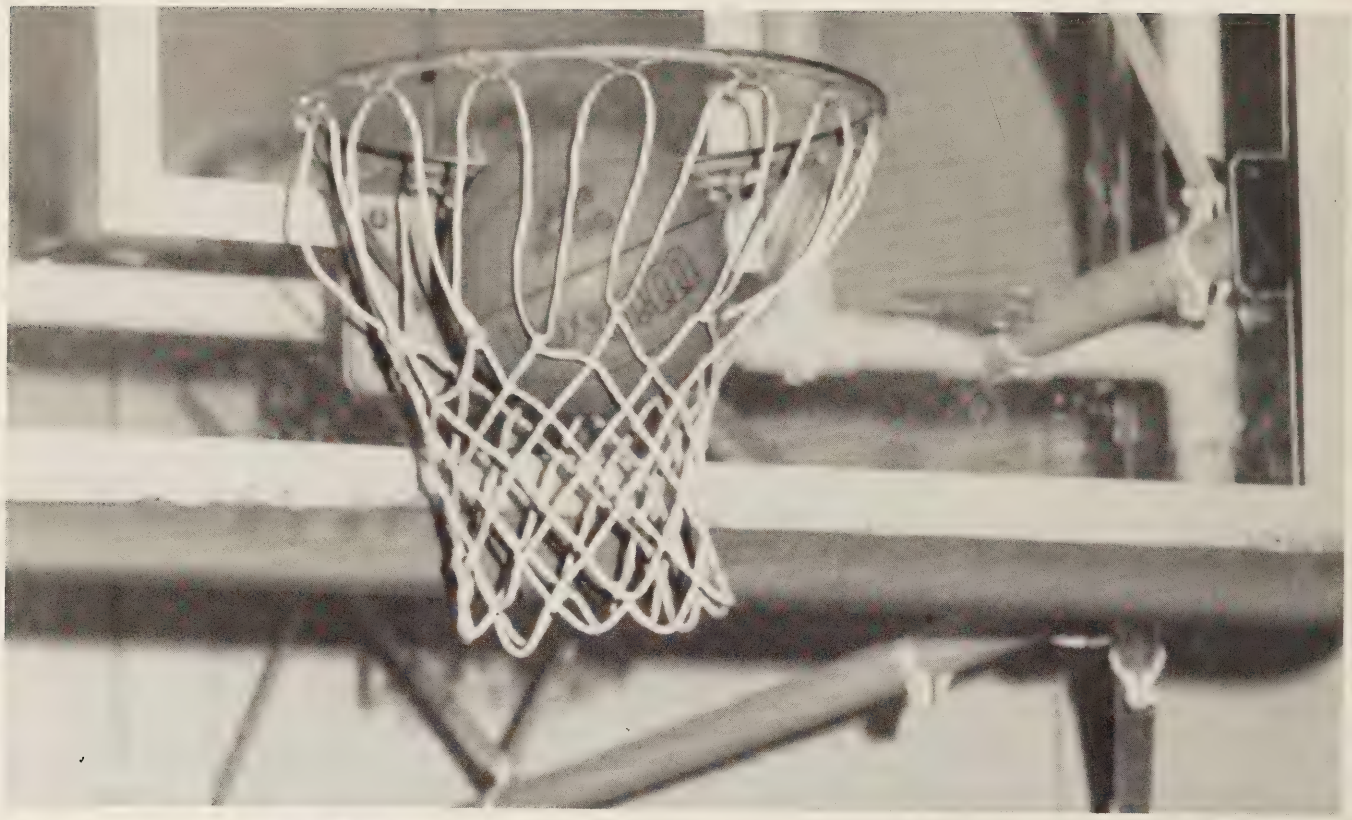

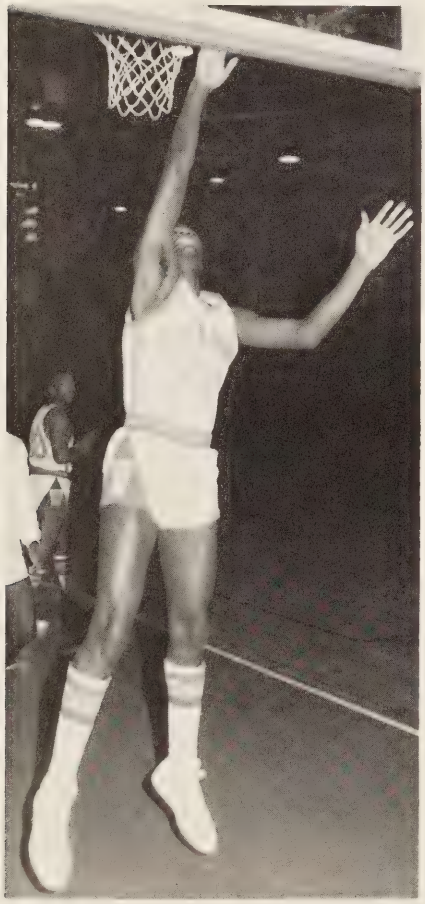

Above: Hole in one!
Left: See, I told you I could touch the backboard.
Right: If it goes in, great; if not, I tried.

Left: "Coach always said, I needed an extra pair of legs," says Montague Williams.
Below: Rebound, Prexies, Rebound.

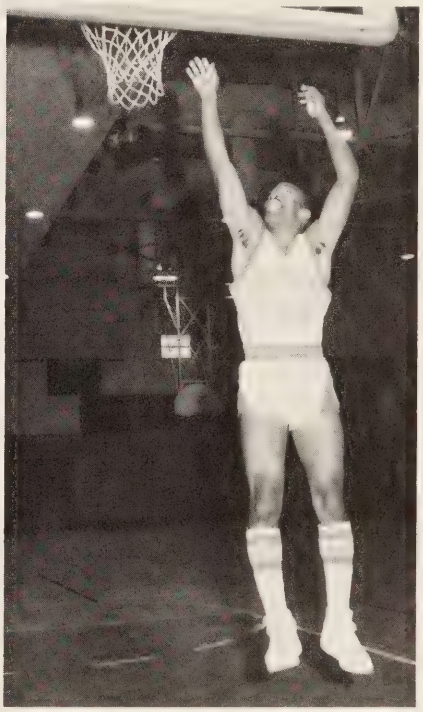

Above: Keith Richardson shoots for two.

OUR LADY PREXIES

The Lady Presidents finished sixth in the district with a 4-5 record. The teams overall record, including non-conference games, in 7-11.

"It was a very disappointing season for the team and me," admitted Coach Frey, "we should have placed better than sixth in the district."

"Angela Wingate, Robin Blount, and Adrienne Mitchell are the key players on the team," says Coach Frey. Angela Wingate is a 5'9" senior who averages 16 points and 7 rebounds a game. Wingate is accompanied by Robin Blount, a 5'7" junior who averages 12 points a game. Adrienne Mitchell, a 5'11" senior seemed very promising this year," states Coach Frey.

The hardest games for the Lady Presidents were Deep Creek, Great Bridge, and Western Branch in the first round of the Southeastern District Tournament, in which they were defeated 62-43.

Running after the ball

Left; make that shot! above; the team is definately looking up.

THAT BALL!

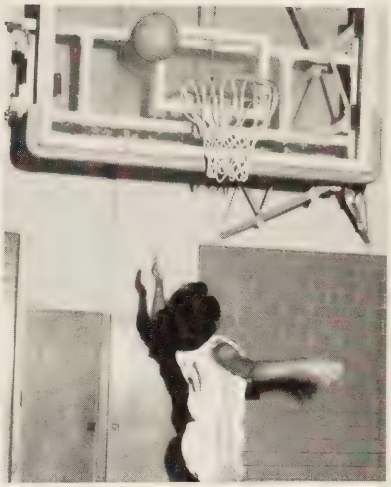

Left: Up and Over: I hope.
Above: 2 Points!
Below: Tossing the ball in again.

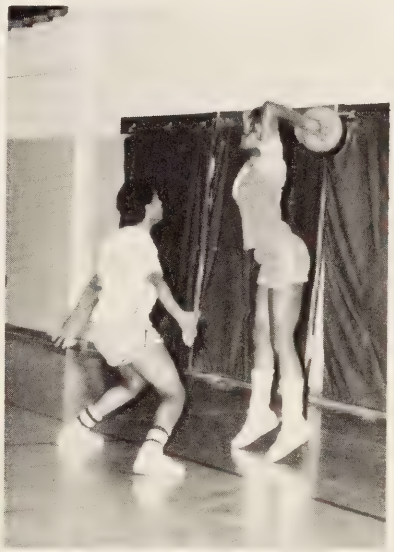

Above: Robin Blount asks, "Is it gonna make it?"
Right: Everyone looks for help.

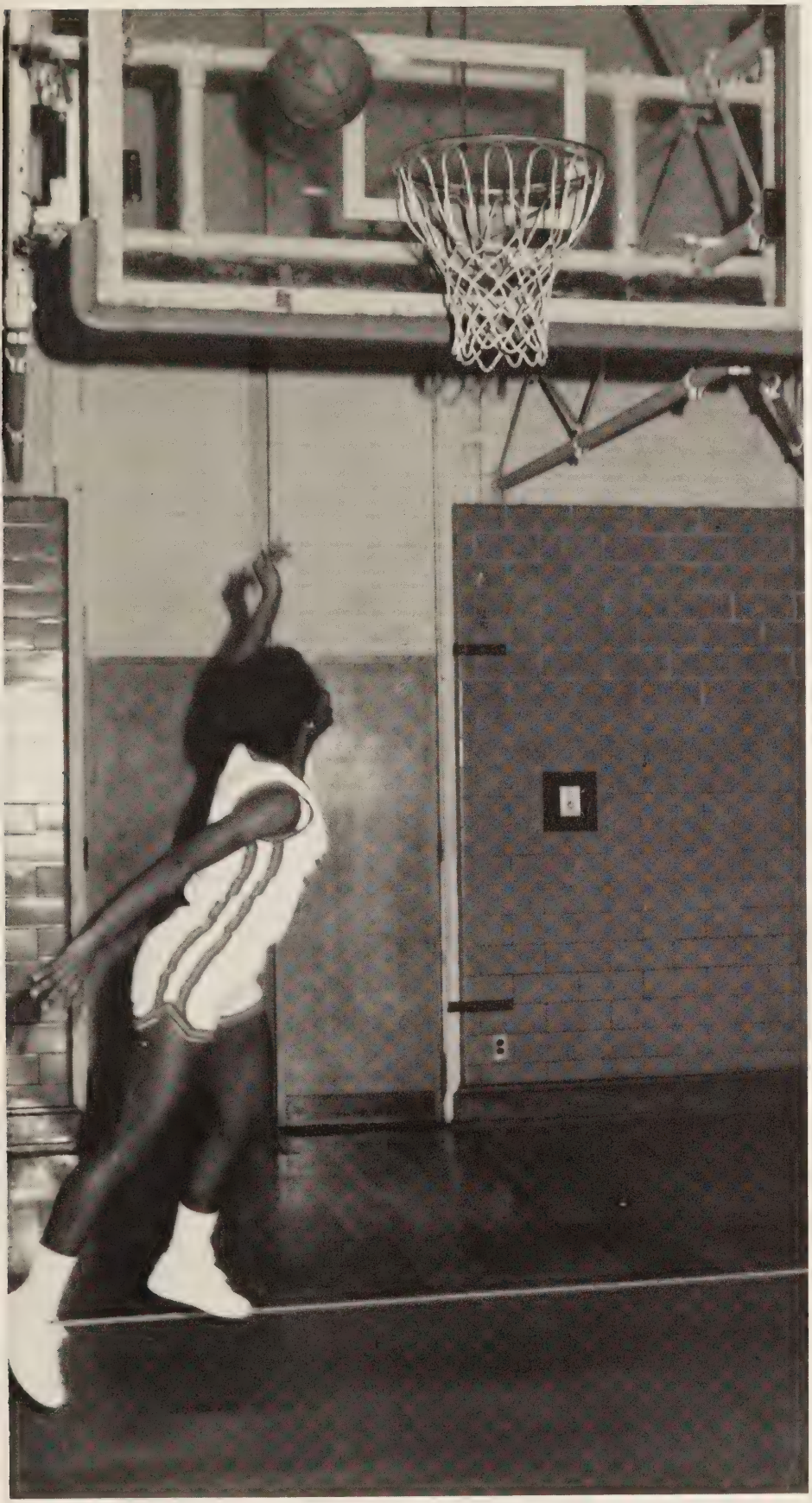

Left: Robin Blount hopes for another 2 points.
Above: Adrienne Mitchell knocks the ball from an opponents hand.

VARSITY WRESTLING

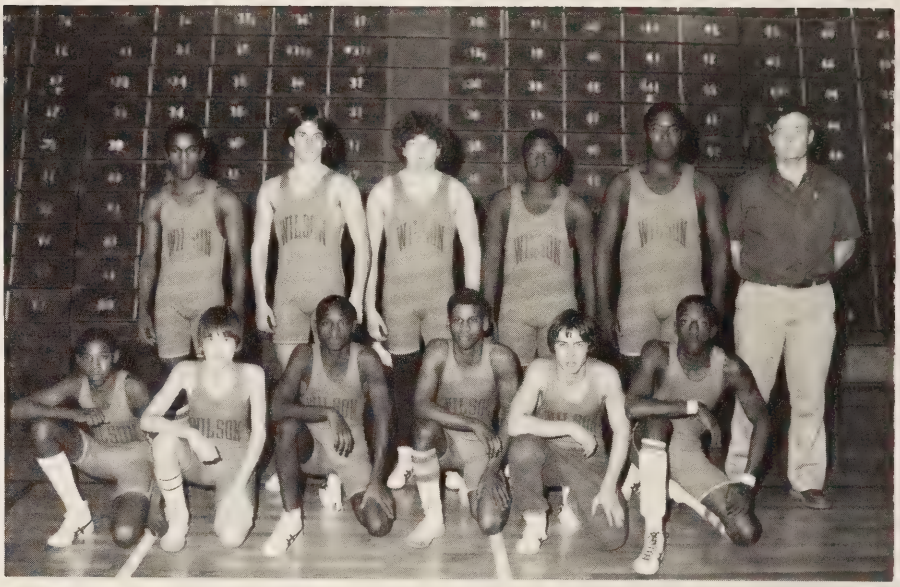

Top Row: Joe Miles, Billy Wilder, Mike Williams, Danell Webb, William Nicholson, Coach Ray McGinley
Bottom Row: Lee Council, Shannon Doughtie, Terry Bonds, Willie Hart, Stacy Lewis, Roy Brown.

Out of 13 matches we only won one. The team gave 342 points in forfeits over the dual meet season which played a great part in the win-loss record.

"I was disappointed in the number of forfeits but not in the enthusiasm of those who did wrestle. The team will only graduate one person so next years team should be a strong one if vacant positions can be filled."

98 — Lee Council placed third in the Portsmouth Christmas Tournament.

112 — Terry Bonds overall record was 19-0. Champ Christmas Tournament, District Champ, Ports. Sports Club M.V. Wrestler. Career Varsity Record 63-12-0 (at Wilson)

119 — Willie Heart Ports. Christmas Tournament Champ, fourth in District Tournament.

Unl. — William Nicholson, third in Christmas Tournament, fourth in District Tournament.

TAKES THEM DOWN

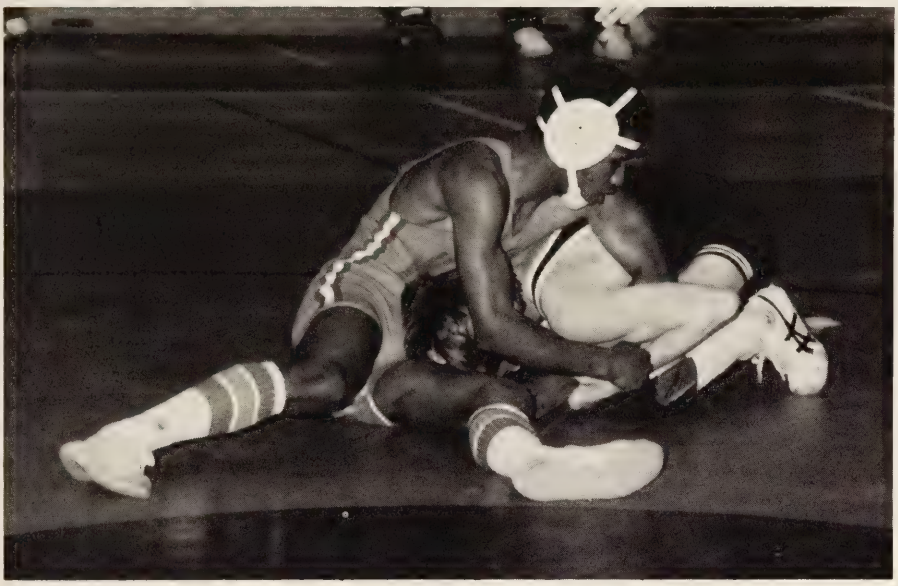

Left: Willie Hart takes a commanding lead over his opponent.
Below: "Let me guess . . . Stacy Lewis?"

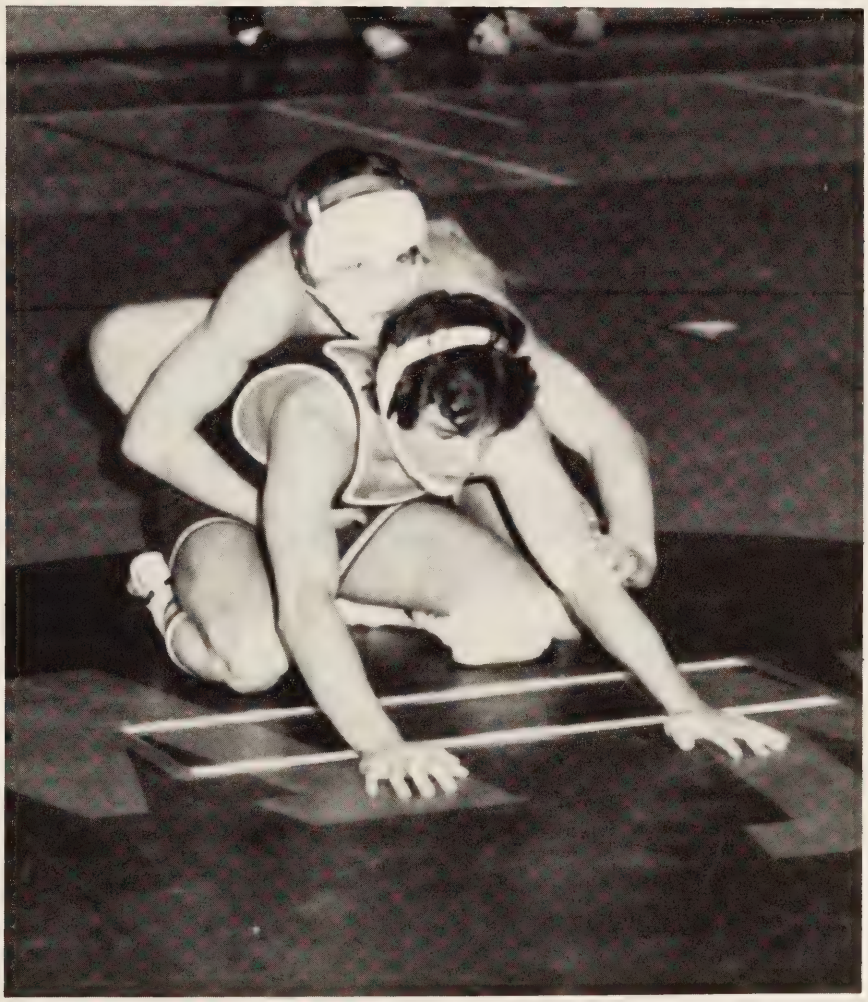

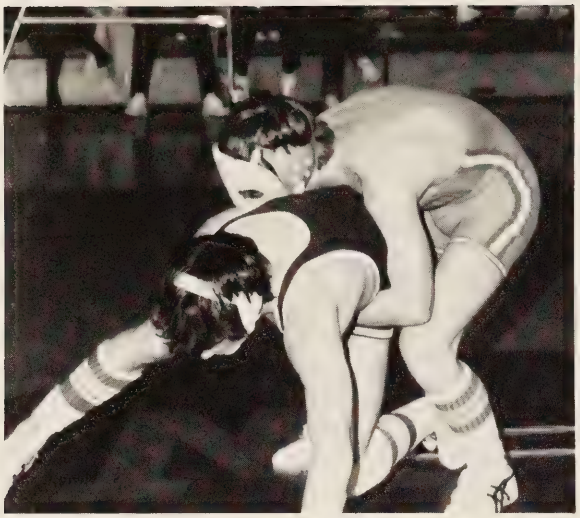

Top Left: Stacy Lewis tries to take his man back down to the mat.
Top Right: The coaches told Joe not to play with the head gear.
Center: Touching their knee became a problem to the wrestling team.
Bottom Left: Does Billy need a hand in pining his man.
Bottom Right: Another one bites the mat.

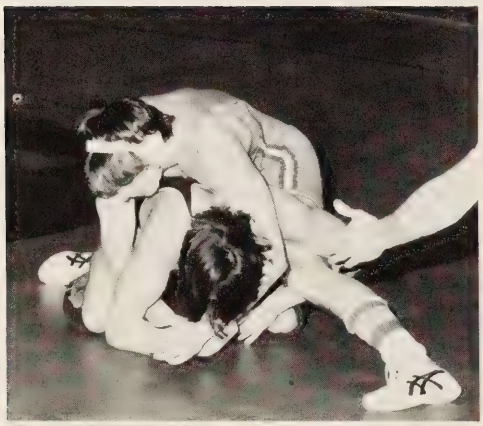

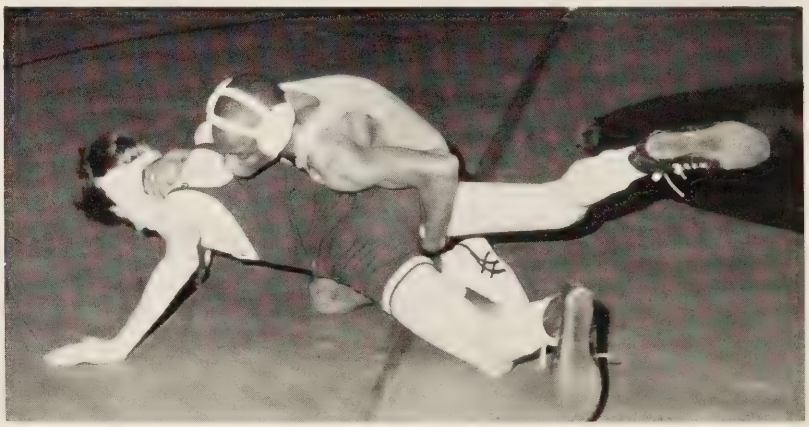

JV WRESTLING

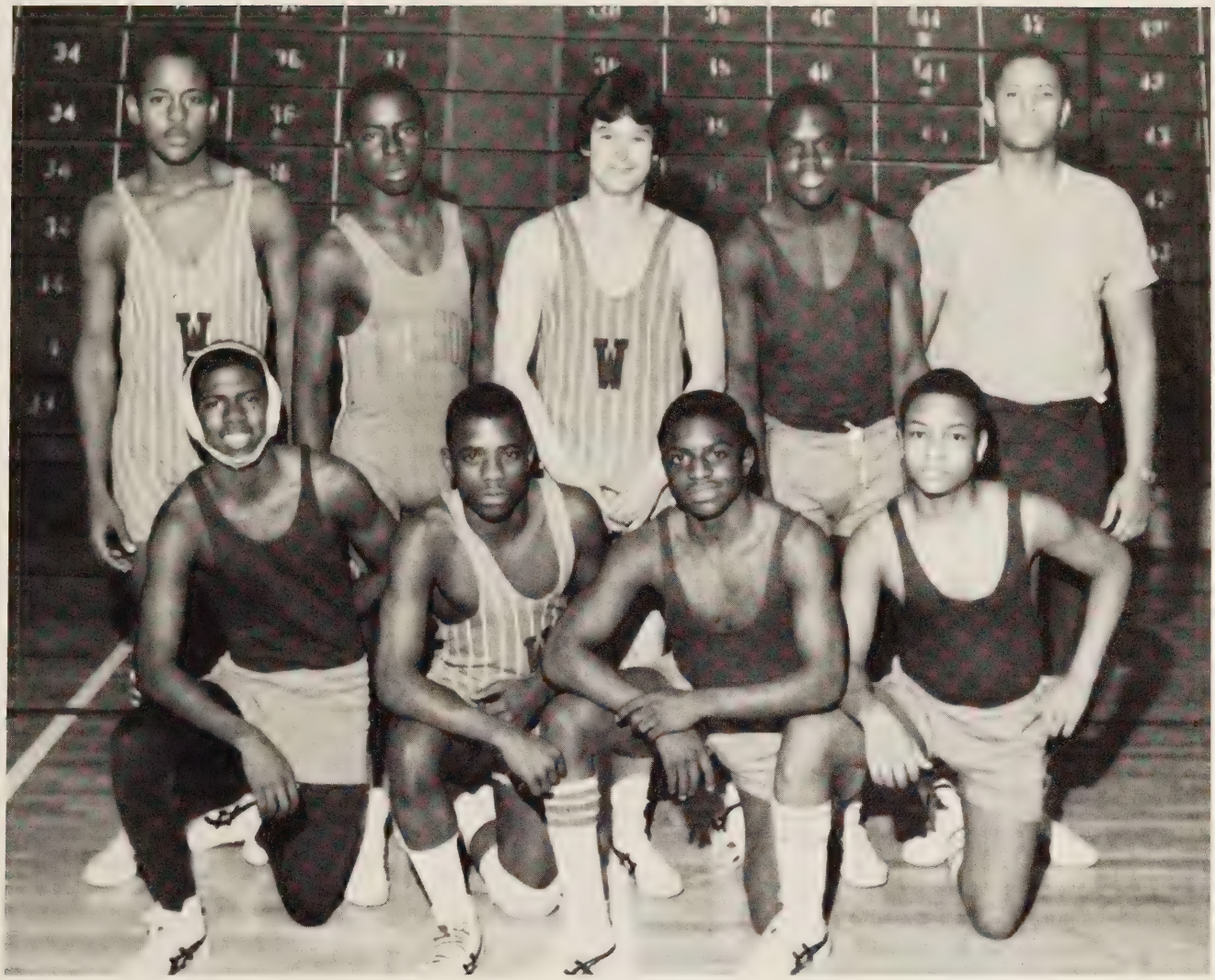

Top Row: Kenny Moore, Tony Bellard, Beau Jamison, Maurice Barber, and Richard Cleveland
Bottom Row: Tracy Dowell, Rondell Todd, James Edwards, and Curtis Baskerville.

This year we had a 65 percent victory winning rate. Out of 84 matches, we won 55 and lost 29. This was a good season encouraged by effort put forth by team members. Curtis Baskerville was the MVP wrestler. Rondell Todd and James Edwards were the co-captains.

I'LL TUMBLE FOR YA'

Deannie Griffin balances so she doesn't fall off the beam.

Tracy Allen sits while Eve Goldblatt nervously awaits her turn.

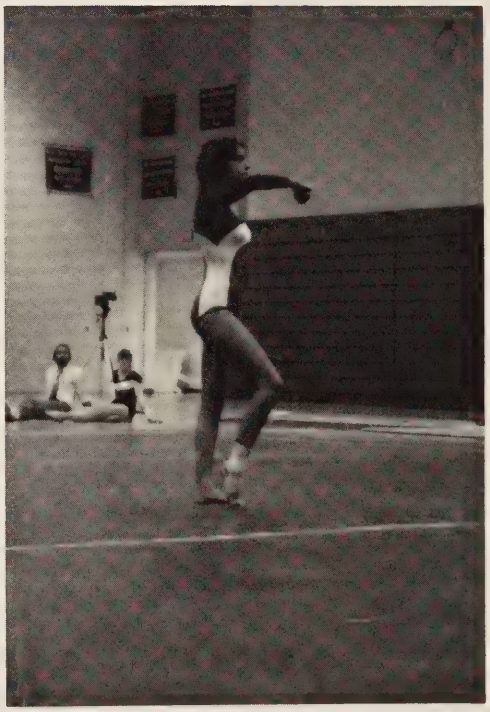

Although the season ended without the gymnastics team not winning a meet, the individual efforts and sacrifices by its members should not go unnoticed. A mid-season ankle sprain to senior Eve Goldblatt sidelined her for several weeks. The same injury to senior Shelly Goldfarb eliminated her late in the season and into the district meet. The third senior of the team, Tracy Allen, underwent extensive knee surgery due to an injury she sustained in her first meet of the season. Along with these three seniors, the rest of the team consisted of four freshmen; Deannie Griffin, Donna Hedge, Diana Mitchell, and Denise Gilchrist. The bright spot of this season's efforts however, came when Eve Goldblatt placed fourth on the uneven bars at the district meet and therefore, became the only Portsmouth gymnast to quality for the regional meet. The team was coached by Joe Bystrom.

Coach Bystrom can't seem to find any of his gymnasts.

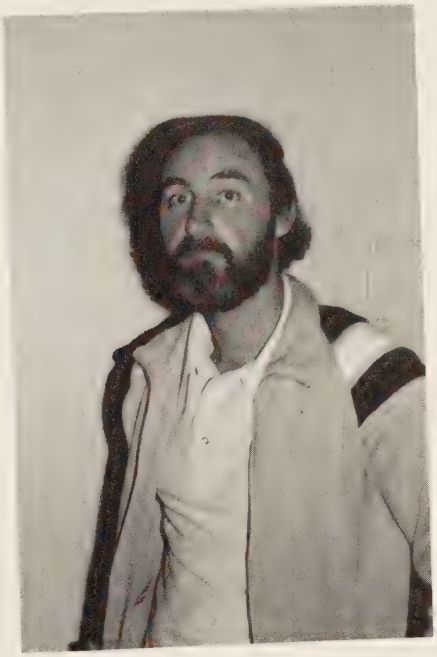

Deannie Griffin shows intense concentration as she clears the vault.

. . . IF THEY STICK TOGETHER . . .

"This was a developing year for the girls softball team with a 12-2 record." Arlene Jaulks was a senior who had the highest batting average and won MVP. Lisa Jamison, senior, won the Golden Glove award. They were the only two seniors that were starters from the championship teams from 1981 and 1982. There was a majority of freshmen and sophomores that were required to play first string. Coach Staples feels there is the makings of a good team if they stick together.

Corrine Krouse is amazed that the Yearbook Staff does not have any more pictures for the softball section.

PLAYING FOR A GOAL

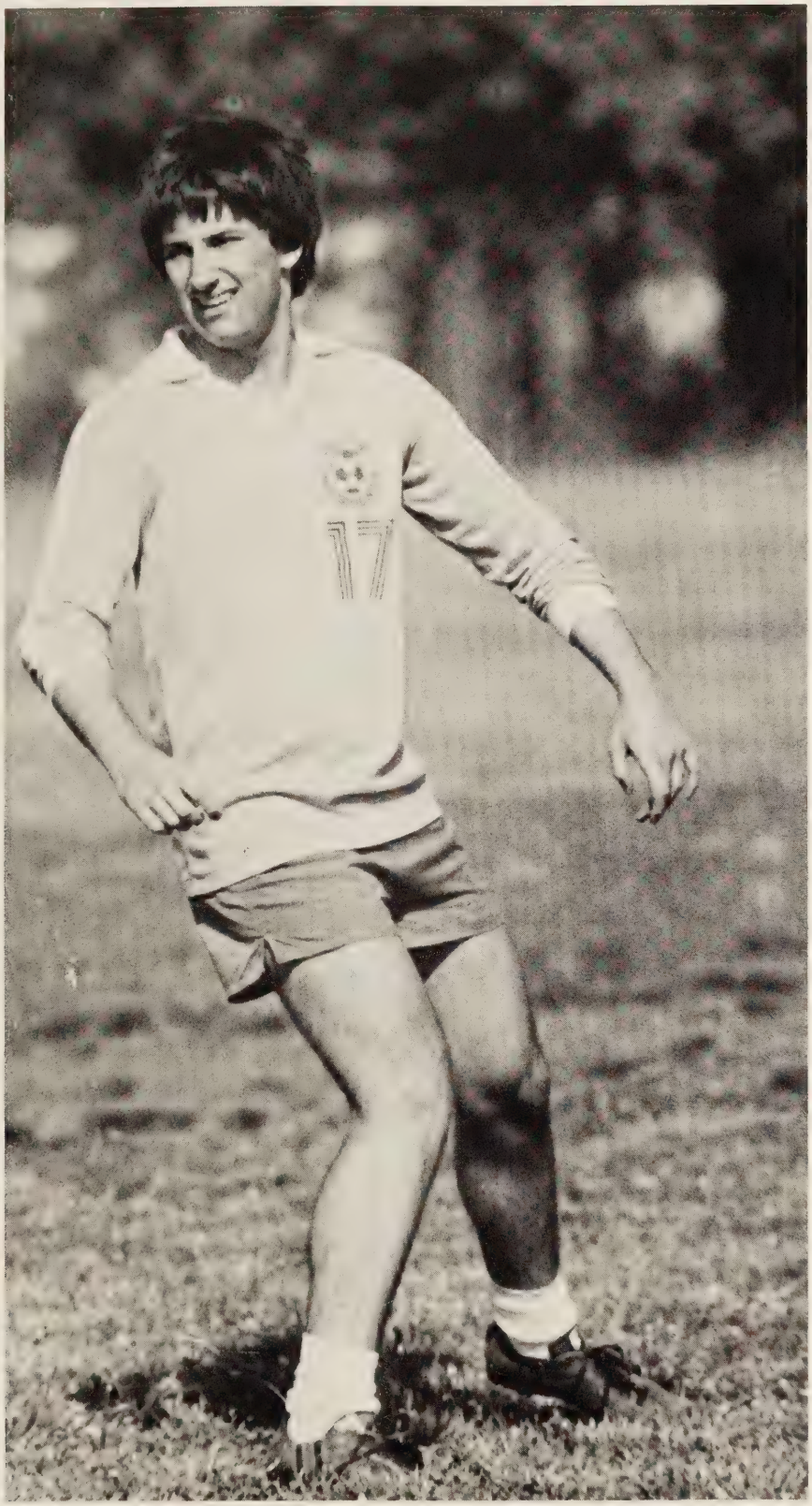

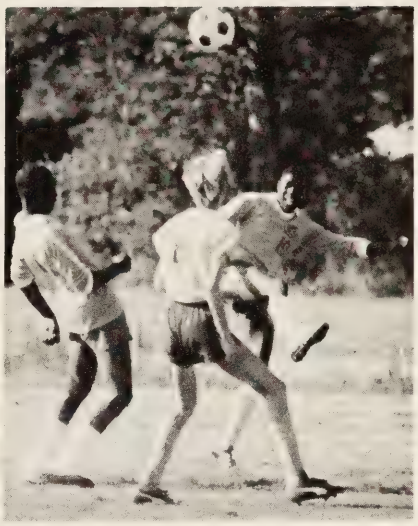

Top: Teamwork does it again for Selma and Charles Grant.
Left: Brandon Perkins watches his kick.

"The 3-5 season is the best record we have achieved since we have had a soccer program here at Wilson," stated Coach Reel. "The three victories we had were against teams in which we had not beaten in regular season play," he concluded.

There were several outstanding players who helped contribute to the successful season. Among them were Brandon Perkins and Bruce Sykes. Brandon received MVP award and the Bill Ferris Trophy for the highest grade average on the team. Bruce was chosen as spring athlete both for Wilson and for the City of Portsmouth.

GETTING BETTER

This was a good year overall for the Varsity team. The teams record improved to 7-5 overall and 5-4 in the district. Said Coach McGinley "I feel good about the season, we will have a large number of players returning for next season.

The defensive team average was .805 with 62 errors and 279 assists. Leaders were Kevin Brown, Wade Turner and Bobby Brown, offensively the team batted 215 with Bobby Bass, Troy Rary, Ernie White, and Bobby Montague.

Record:

WILSON		OPPONENT
11	Norcom	2
2	Cradock	7
2	Granby	4
1	Deep Creek	13
5	Churchland	3
2	Manor	1
7	Indian River	6
1	Western Branch	7
13	Norcom	11
4	Cracock	3
8	Oscar Smith	4
2	Great Bridge	12

Front Row: Kevin Brown, Pete Mitchell, Bobby Bass, Tony Derry and Lance Taylor
Middle: Rylent Jenkins, Bobby Weatherbee, Tommy Robinson, and David Ward
Top: Coach Thompson, Troy Rary, Wade Turner, Bobby Brown, Pat Williams, Ernie White, Coach McGinley and Coach Rea

Will the throw be there on time?

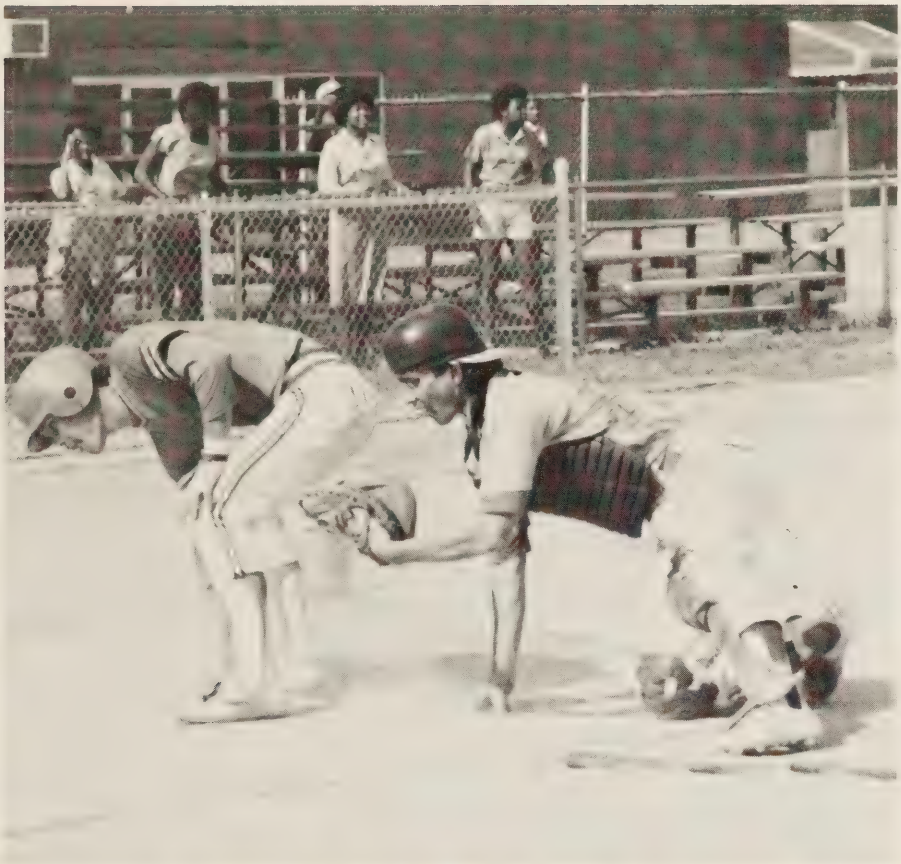

left: Backcatchers catch everything
above: Nobody loves the UMP
below: Tommy Robinson strives for perfection

TRACK, GOLF, AND TENNIS

Right: Regina Hawkins moves toward the State finals in the 100 meter hurdles.
Below: An exciting sequence taken less than a second apart shows the great speed and determination in the face of runner, Johnnie Ealey.

"The team could have achieved more if there had been more concentration on their events", says Coach Mundy. A 1 and 4 record was due to the young inexperienced team, with their only win coming against Churchland. Wilson finished third at the City Meet, but the school was well represented by each team member. The girls 400 meter relay team was vertually unbeaten, consisting of Sebrena Britt, Venezia Burney, Kemmie Bailey, and Regina Hawkins. Iola Faulks and Venezia Burney advanced to Regionals with Regina Hawkins advancing to the State finals in the high jump and 100 meter hurdles.

Left to Right: Bo Jamison, Ernie White, Chris Gardner, Scott Bracey, George Kershner and Coach Hopkins

"The golf team suffered a losing season due to inexperienced players" says Coach Hopkins. George Kershner led the team to a 2-7 record collecting M.V.P. honors along the way. Coach Hopkins hopes for improvement as well as more participation next year.

With a record of 1-8 the tennis team was less than impressive, but they worked hard and played very competitively. Only two members lettered: they were Chris Newton who reached the quarterfinals of the District tournament and sophomore Curtis Edwards. Coach McEachern looks forward to next year.

An aggressive playing style moved senior Chris Newton to the District Quarterfinals.

Left:
Back: Coach McEachern, Palmer Honore, and Curtis Edwards
Front: Donald Earl, Anthony Monks
Above: Anthony Monks takes advantage of the afternoon to practice.

ads

PHONE 397 2644

McCARTY'S WHEEL SHOP, INC.
COMPLETE AUTOMOTIVE SERVICE
24 HOUR TOWING

ROBERT McCARTY
President

515 BROAD ST
PORTSMOUTH, VIRGINIA 23707

Jostens

. . . AMERICAN YEARBOOK DIVISION

Richard Esleeck

Yearbook/Spiritwear Representative
2169 Partridge Place
Suffolk, VA 23433
238-3285

"It Pays To Be Particular"

LAUNDRY AND CLEANERS
P&W
PERFECTION WARRANTED

Laundry

Cleaners

620 Constitution Ave
Phone 397-3551

24 Hour Wrecker Service

BOB ANDERSON AUTO ELECTRIC
Starters, Alternators & Batteries

2101 Turnpike Road
Portsmouth, Virginia 23704

(804) 399-2828

397-5881 399-7545

C. E. FUEL
NIX OIL
& SON CO.

SERVICE CONTRACTS

TEXACO
FUEL CHIEF
HEATING OIL
Under Same Ownership

KEEP FILL SERVICE

2315 RODMAN AV.

PORTSMOUTH

ROBERT L. (BOB) EWELL
DAVID (DANNY) NEWMAN

KEEP 'EM ROLLING!

BOB EWELL TIRE SERVICE, INC.
NEW, RECAPPED AND USED TIRES
COMPLETE FRONT END SERVICE

Cooper TIRES
Known for Quality

703 Constitution Avenue
Portsmouth, Virginia 23704
Phone 399-6471 — 397-8824

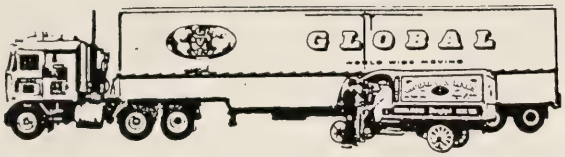

Congratulations
Class Of '84
From

GLOBAL VAN LINES INC.

Monach Moving & Storage
915 Duke Street
Portsmouth, VA 23704
Phone: 3974023 or 397-1258

ELITE HOUSE OF
BEAUTY

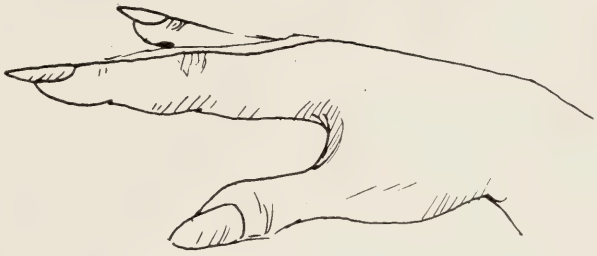

Sculptured Nails

1114 Sparrow Road 420-8781

Adams, Shena 44
Adams, Sonja 70
Adams, Virgie 70
Adcox, Penny 44
Alexander, Angelia 56
Alexander, Ernest 70
Allen, Everlina 30
Allen, Joseph 30
Allen, Kevin 56
ALLEN, TRACEY 10
Allen, Wanda 56
Amaker, Chervell 70
Anderson, Iris 30
ANTHONY, REGINA 10
ANTHONY, SHIRLEY 10
Argabright, James 56
ARGABRIGHT, NOAH 10
Ashberry, Teresa 70
Ashbury, Keith 44
Askew, Ernest 56
ATCHLEY, KIMBERLY 10
ATKINS, NICKY 44
Auston, Alphonso 44
Bailey, David 70
Bailey, Laurie 56
Bailey, Maria 70
Baker, Brian 44
BAKER, DARRYL 10
Baker, Monica 44
Baltimore, Richard 44
Bangthrogsac, Manivanh 70
Bangthrogsac, Manivonne 44
Bnagthrogsac, Siskhone 56
Banks, Gloria 56
Barbee, Dana 44
Barbee, David 44
Barker, Maurice 70
Barnes, Berry 56
Barnes, Edna 44
Barnes, Glenda 56
Barnes. Jerry 70
Basketville, Curtis 70
Bates, Bruce 44
Battle, Rodney 44
Bauer, Timothy 56
Baxter, Dwayne 56
Baylor, Charles 44
Baxemore, David 56
Bazemore, Dwane 70
Bazemore, James 44
Bazemore, Sidney 45
Bazemore, Venita 30
Beachman, Mark 70
Beale, Katrina 70
BEAMON, TAMI 11
Belk, David 30
Belk, Kimberly 30
Bell, Gary 70
Bellard, Tony 45
Bellamy, Harold 70
Bellamy, Fred 30
Bennett, Everlina 45
Bennett, Chris 70
Bennett, Michelle 30
BENNETT, WILLIAM 11
Benton, Charlene 56
Benton, Darryll 45
Benton, Shelby 70
BENTON, YOLANDA 11
Bethley, Joseph 45
Bishop, Annette 56
Bishop, Calvin 57
BISHOP, KELLY 11
Bishop, Pam 70
Bishop, Sonya 70
Black, Linda 30
Black, Linda 30
Black, Lisa 30
Blair, Bernadette 57
Blount, Robin 31
Blow, Eddie 45
Blow, Michael 71
Blunt, Arnold 57
Blunt, Avery 57
BLUNT, JOAN 11
Bobbitt, Phillip 71
Bobbitt, Sheila 71
BOBBITT, WILLIAM 11
Bond, Kenneth 57
Bonds, Terry 31
BOOKER, ANTONIO 11
Boomer, Angela 45
Boone, Dorothy 31
Boone, Phyllis 45
Bowers, Deane 71
Bowers, Keith 57
Boykins, Lue 45
Bracy, James 57
Bradley, Robert 57
Bradley, Tonia 57
Bradshaw, Carlena 71
Brady, William 71
Branch, Clarire 71
Branch, James 71
Branch, Stevie 71
Branon, Bernie 45
BRATCHER, BRENDA 11
Bratcher, Cynthia 31
Bravo, Glenn 71
Brickhouse, Antoni 71
BRIDGES, MERRY 11
Bridges, Merry 45
Brimage, Joyce 57
Britt, George 31
Britt, Sabrina 45
Britt, Sheryl 45
Brook,s Richard 71
Brooks, Sharon 45
Browder, Jennifer 71
Browder, Pauline 57
Browder, Thomas 45
BROWN, BARBARA 12
Brown, Bobby 31
Brown, Eva 57
Brown, Jennifer 71
Brown, Latrica 57
Brown, Linda 71
Brown, Mark 31
Brown, Martha 57
Brown, Melissa 71
Brown, Myrtle 57
Brown, Reuben 71
Brown, Robert 71
Brown, Ronald 58
Brown, Rosetta 45
Brown, Scottie 45
Brown, Shelia 45
Brown, Sonia 71
Brown, Steven 45
Brown, Vernette 71
Brown, Victor 31
Brown, William 45
Buchan, Paul 71
Bullock, Desi 71
Bunch, Elnora 71
Bunch, Gail 58
Bunch, Miketh 71
BURGESS, GEORGE 12
Burkett, Cindy 46
BURKETT, MICHAEL 12
Burns, Brenda 46
Burns, Ester 58
Burns, Freda 71
Buth, Narong 58
Butts, Sonya 71
Butts, Stan 46
Butts, Tony 46
Butts, Tonya 71
BYNUM, BABETTE 12
Bynum, Beckie 46
Bynum, Lisa 71
BYNUM, MAUREEN 12
Byrd, Greg 58
CALLOWAY, JOHN 32
Cameron, Dion 72
Cannady, Jimmy 32
Cannady, Patricia 32
Caravas, Sarah 46
Carmon, James 58
Carr, Donihue 46

Mrs. Carol McNew, a missing piece that will be missed

Mr. Paul Johnson has also moved on, we wish him luck.

Ms. Linda Ridenour shows what she would like most for Christmas.

Carr, Pam 72
Carswell, Tonya 46
Carter, Leslie 72
Carter, Lorean 72
Carthen, Beth 46
Chambers, Renee 58
Chandler, Andrea 72
Chandler, Marvin 32
Chapman, Latonya 46
Chappell, Penny 32
Chatman, Irene 72
CHERRY, TRACEY 12
CHERRY, YVETTE 13
Church, Maurice 72
Clanton, Karen 32
Clanton, Marion 46
Clark, Andre 58
Clark, Anthony 46
Clark, Jessie 32
Clements, Sonya 72
Cleveland, Richard 32
Cobb, Derwood 72
Cofield, Felicia 58
Coggins, James 58
Cole, Harry 32
Collins, Iris 46
Collins, Joe 72
Coltrane, Daron 58
COLTRANE, ROMONA 13
Conley, George 72
Conway, Cheryl 58
Cook, Gug 58
Cook, Patricia 46
Copeland, Jeanette 58
Copeland, Michael 32
Copeland, Neathood 32
Copes, Paula 46
Coppola, Vincent 46
Corprew, Adelia 58
Corprew, Renee 72
Costello, Mary 72
Coston, Dwayne 58
COTTON, SHARON 13
Couch, Robert 72
COUNCIL, ANGELA 13
COUNCIL, JUNE 13
COUNCIL, ROBIN 13
Cox, Carl 72
Craft, Jeff 72
Cranshaw, Steven 72
Crawford, April 58
Creekmore, Robert 47
Creekmur, Andrea 47
CREST, CHARLES 13
CROSS, ARTHUR 13
Cross, Eric 47
Cross, Steven 72
Crouch, Cindy 72
Cuffee, James 72
Cumbo, Charles 58
Cummins, Randy 32
Cummins, Roger 72
Cunningham, Sherry 72
Dailey, Latimer 72
Dancy, Maurice 72
Darden, Dana 58
Darden, Darren 32
Darden, Donna 32
DAVENPORT, LISA 13
Davenport, Robin 47
Davenport, Ronetta 47
Davidson, Sandra 47
Davidson, Tanya 72
DAVIS, BONNIE 13
Davis, Cindy 73
Dawson, Tracy 73
Dawson, Travis 58
Dean, Antwanet 73
Dean, Jeanie 32
DeBause, Douglas 73
DeBerry, Ricky 73
Debroush, William 47
Delk, Christopher 59
Deloatch, Marquita 59
Dentley, Ramona 73
Denvin, Curtis 73
Dessin, Idelet 59
DIGGS, DARRYL 14
Diggs, Linda 59
Dillard, Patric 47
Dix, Dawn 59
Dexon, DeArthur 47
Dockery, Allen 73
DOCKERY, FELICIA 14
Dodge, Barbara 33
DOHERTY, WILLIAM 14
Dortch, Beverly 59
Doughtie, Shannon 73
Dowell, Etelka 73
Dowell, Tracey 48
Drew, Antonio 73
Drew, Gary 73
Dunbar, James 59
DUNSTON, BRYANT 14
Dunston, Melinda 59
Durham, Andre 59
Dutton, Pam 33
Dyson, Maurice 59
Earl, Clarence 73
Earl, Donald 48
Earl, Lisa 73
Earl, Ronald 48
Eason, Kelvin 73
Easter, Steven 73
Eaton, Gina 33
EATON, RONNIE 14
Eaton, Tracy 59
Edwards, Andrea 48
EDWARDS, BRIDGETT 14
Edwards, Curtis 33
EDWARDS, DEBRA 14
Edwards, Felicia 48
Edwards, James 33
Edwards, Michael 73
EDWARDS, TAMMY 14
Edwards, Tracey 48
Edwards, Veve 73
Elliot, Anita 73
Elliot, Don 33
Elliot, Jeffery 33
Elliot, William 59
Elliott, Arcellous 73
Elliott, Darlecia 59
Elliott, Dorothy 73
Elliott, Kimberly 59
Elliott, Sartia 73
Elliott, Reba 48
Ellis, Chris 48
Ellis, Danielle 59
Ellis, George 48
ELLIS, LISA 14
Elner, Regina 33
Epperson, Timothy 59
Ervin, Herbert 33
Evans, Tamiko 48
Everette, Joyce 33
EVERETTE, PRINCESS 15
Facenda, Juanita 73
Fagon, John 73
Faivre, Bambi 73
Farrow, Annie 73
FARROW, MARY 15
Faulk, Calvin 73
Faulkner, Chris 59
FELTMAN, DONNA 15
Fennell, Richard 73
Ferguson, Becky 33
Ferguson, Emmanuel 48
Ferguson, Fred 33
FERRELL, CLAYTON 15
Fetty, Chuck 59
Fields, Albert 73
Fleming, Scott 60
Flood, Teresa 48
Fortson, Earlene 33
Fortt, Eugene 33
Frederick, Frank 48
Furman, John 48
Gaines, Junis 60
Gainey, Chris 48
Gainey, Clinton 33
Gardner, Chris 33
Gardner, Joe 33
GARDNER, MILTON 15
Gardner, Tarcy 74
Garth, Mathew 74
Gaskins, Gwen 48
Gaston, John 74
Gatling, Terry 74
Gaymon, Carolyn 60
Gee, Evelyn 60
GEE, TONY 16
Gibbs, Dana 74
Gibson, Cossoundrian 74
Gilchrist, Cloria 60
Glover, Linda 60
GLOVER, TAMMY 16
Goddard, Jason 74
Goddard, Jeanette 33
GOLDBLATT, EVE 16
Goldfarb, Elesha 16
Gonzales, David 33
Gooch, Dora 60
Goodloe, David 48
Goodloe, Robin 74
Goodman, Tracy 74
GOODWYN, JANE 16
Gordan, Tinya 74
Gould, Joey 60
Graham, Linda 74
Graham, Veronica 33
GRAHEM, ANGELA 16
Grandson, Charsic 75
Grant, Karen 34
GRAVITT, ROBIN 17
Gravitt, Ronnie 75
Gray, Leslie 75
Gray, Tammy 34
Graybeal, Larry 60
Green, James 34

Green, Jeanette 34
Green, Lee 60
Greiner, Jameson 60
Greth, Candy 48
Griffin, Deannie 75
Griffin, Kathy 48
Grimes, Paula 75
Groover, Nina 75
Guercio, Suzanne 48
Haile, Thomas 49
Hagans, Tawina 75
Hamilton, D'Andre 75
Hamilton, Susanne 60
HAMLIN, GREG 17
Hammiel, Richard 34
Hanson, Chris 75
Hardy, Antionette 61
Hardy, Vickie 34
Hargrove, Thomaseen 34
Harrell, Bernard 61
Harrell, Brenda 34
Harrell, Delton 49
HARRELL, MICHEAL 17
Harrin, Yolanda 49
Harrington, Dale 34
Harrington, David 61
Harris, Angel 75
Harris, Darrell 61
HARRIS, DORCAS 17
Harris, Jacqueline 34
Harris, James 49
Harris, Keith 49
Harris, Julius 61
Harris, Pam 49
Harris, Robert 61
Harris, Sabrina 75
Harris, Sheila 34
Harrison, Eugene 75
Harrison, William 49
Harrison, Yvette 75
Hart, Carlina 34
Hart, Willie 34
Hathaway, Beverly 49
Hawser, Joy 49
Hayes, Anthony 34
Hayes, Antonio 75
Hazel, George 34
HAZELWOOD, SHIRELLE 17
Hear, Garfield 34
Heart, George 61
Hedge, Donna 61
Henderson, Tommy 34
Herron, Kelvin 61
Hewitt, James 75
Hicks, Kyle 61
Hickman, Bill 75
Hlckman, Richard 34
Hicks, Selina 49
High, Barry 75
HIGH, SABRINA 17
Hillard, Elfego 34
Hines, Angela 34
Hines, Angela 61
Hines, Darlene 35
Hinton, Corey 61
Hinton, Denise 61
Hinton, Linwood 35
Hoggard, Wanda 61
Holly, Charlena 61
Holloman, Linda 75
Holloman, Van 75
Holmes, Allison 35
Holt, Jacqueline 35
Honeycutt, Melancie 75
HONORE, PALMER 17
Hooker, Garrett 75
Hooks, Paulette 75
Hopkins, Karen 75
House, Meltonia 61
Howell, Chris 75
HOWELL, MICHELLE 17
Howell, Michelle 35
Hubbard, Harry 35
Hubbard, Stephanie 61
Hunt, Loretta 75
Hunter, Theresa 61
Hutchinson, Angel 75
Jackson, Brett 61
JACKSON, CLIFFORD 18
Jackson, Stacey 61
Jamison, James 61
JAMISON, LISA 18
Jenkins, Anita 50
Jenkins, Manily 75
JENKINS, RYLENT 18
Jenkins, Tony 75
Jennings, Doug 75
Jennings, Kevin 35
Jernigan, Steve 35
Jiles, Ronald 50
Johnson, Beverly 61
Johnson, Byron 50
JOHNSON, CHANTAY 18
Johnson, Demetrious 61
Johnson, Isaih 76
Johnson, Jacqueline 35
Johnson, James 76
JOHNSON, LOITA 18
Johnson, Micheal 76
Johnson, Rae 61
Johnson, Rosa 35
Johnson, Sandra 50
Johnson, Stephanie 61
Johnson, Terence 61
Johnson, Tommy 61
Jones, Angela 61
Jones, Charlise 50
Jones, David 76
Jones, Dovonna 76
Jones, Earlene 50
Jones, Edward 50
Jones, Floyd 62
Jones, Jamey 76
Jones, Justina 62
Jones, Kim 76
Jones, Kimberly 76
Jones, Pearlene 76
Jones, Quincy 76
Jones, Raymond 50
JONES, ROBIN 18
Jones, Shatonqua 76
Jones, Steven 35
Jones, William 62
Jon-s, William 76
Jordan, Denise 76
Jordan, Donna 76
Jordan, Stephanie 35
Jordan, Teresa 50
Jordon, Nathaniel 76
Jordon, William 50
Joyner, Angelo
Joyner, Cathy
Kea, Brian 76
Kearns, Beau 76
Keene, Andre 50
Kellam, Michelle 62
Kershner, George 35
KILLEBREW, GLORIA 18
King, Melodie 76
Klein, Michail 62
Knowles, Gregory, 76
Krouse, Corrine 35
Kumm, Kimberly 77
Lambert, Ann 77
Landy, Kim 35
Lane, Tammy 35
Langston, Patrick 77
Langston, Tonya 51
Larkin, Rusty 62

Mr. Wade Clement work diligently on his students grades

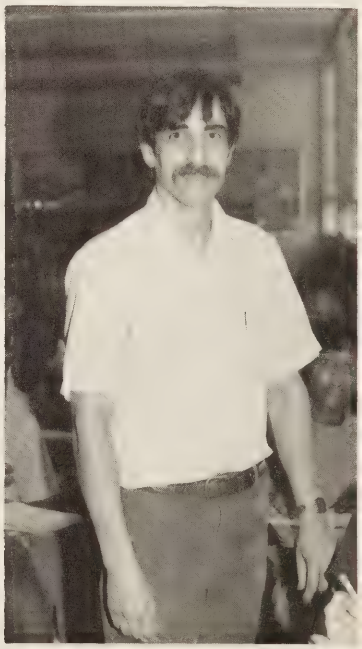

Mr. Philip Smith poses in his classroom

Lathan, Kevin 77
Lathan, Robert 77
Latinville, Rhonda 77
LAW, MAURICE 19
Lawrence, Tracey 77
Lawrence, Yolanda 62
Lawson, Michelle 77
Lawton, Geneva 51
LAWTON, RALPHEANA 19
Lawton, Savandra 62
Le Doyner, Kimberly 77
LEE, CATHY 19
LEE, CHARLES 19
LEE, DAVID 19
LEE, MIKE 19
Lester, Angela 77
LESTER, MELINDA 19
Lesuer, Roy 51
LEWIS, GEORGE 20
Lewis, Stacy 63
Lewis, Wallace 51
Lightfoot, Juanita 63
Linde, Steven 51
Little, Bill 35
Little, Laura 20
Little, Nelson 77
Littles, Justina 63
Livermow, Dana 51
Lloyd, Vivian 77
Lomax, Latanya 62
Lomax, Tonyo 51
Long, Danny 51
Lozada, Ada 63
Lucas, Grady 77
Luch, Nick 51
Lynch, Calvin 51
Lynch, Clinton 63
Lynch, Evangela 36
Mack, Milton 63
Madison, Debroah 51
MARSH, ARMEATRI 20
Mash, Carol 63
Marsh, Daryl 63
Marshall, Jeffrey 51
MARTIN, WARREN 20
Mateo, Amy 77
Mayo, Tynia 63
McCall, Mark 51
McCallan, Darlene 77
MCMALLEN, DARRON 20
McClellan, Jeffrey 77
McCoy, Melissa 77
McCoy, Pat 51
McCoy, Salina 63
McCray, Joyce 64
McDaniel, James 77
MCDONALD ANNETTE 20
McDonald, Joe 77
McDougal, Anna 77
McDougal, Jehodda 64
MCQUILLIA, HAROLD 20
Melton, Michelle 77
Miller, Wesley 51
Milligan, Terri 51
MILLS, ALFRED A. 21
Mills, Joseph 36
Mills, Mark 36
Mills, Sebrina 51
Minggia, Tracy 51
Miquel, Angelo 64
MITCHELL, ADRIENNE 21
Mitchell, Beverly 54
Mitchell, Charles 64
Mitchell, Diana 64
Mitchell, Lisa -4
Mitchell, Pamela 64
Mitchell, Peter 64
Mitchell, Varnita 36
Mobley, Glenda 77
Monk, Anthony 36
MONTAGUE, BELINDA 21
Montague Brad 77
MONTAGUE, ROBERT 22
Montague, William 64
Moore, Cheryl 64
Moore, Karen 36
Moore, Kenny 54
Moore, LaSonya 36
Morales, Maria 77
MORGAN, ANASTASIA 22
Morgan, Cecil 77
Moring, Denise 36
Morris, Tonya 77
Moseley, Glenn 36
Moseley, Sherry 64
Moseley, Sonya 64
Mourning, Shelia 64
Muhlenbruck, Jimmy 54
Mullins, Christopher 64
MULLINS, KEVIN 22
Musser, Mary 64
Myles, Kathy 54
Neal, Demetris 36
Neathery, Anthony 64
Nelson, Jamie 55
NELSON, SHAWN 22
NESBIT, ERIC 22
Nesbitt, Jerry 77
Newberry, Donald 64
Newsome, Beatrice 55
Newsome, Casey 55
Newsome, Donald 36
Nichols, Patrick 77
Nicholson, Mike 37
NICHOLSON, WILLIAM 22
Nixon, Melissa 78
NOLL TAYRA 22
Norfleet, Bryan 78
Norris, Dawn 37
O'Conner, Mike 78
Odom, Donna 55
Odom, Robert 55
ORE, CATHY 22
Outland, Cindy 37
Outland, Wendy 37
Owens, Dwayne 55
Owens, Otis 78
Owens, Tracy 78
PAIGE, ANDREA 22
PALZER, DAVID 23
Pantelides, John 55
Prish, Jesse 64

Mrs. Janet Staples exclaims! "Where's the beef."

Parker, Andre 37
Parker, Brenda 37
PARKER, CHRIS 23
PARKER, FRANKIE 23
Parker, LEah 64
Parker, Machelle 64
Parker, Raymound 64
Parker, Sharleen 65
Parker, Sharon 37
Parnell, Shannon 65
Parnell, Tracy 37
Parrish, John 65
Pate, Charlotte 78
Payne, Darrel 37
Pearson, Andre 37
PEARSON, SHYVONNE 23
Peed, Wendy 65
Pehrson, Anita 37
Perdue, Natasia 65
PERKINS, BRANDON 23
Perkins, Sherry 65
Perrault, Nick 65
Perry, Australia 65
Perry, Hilda 65
Perry, Laverne 37
Perry, Terese 37
Person, Connie 78
Phaup, David 78
Phelps, Eric 78
PHELPS, SOMMER 23
Pierce, Tanita 38
Piland, Lori 38
Pindell, Terrence 38
Pirtle, Mamie 55
Pitt, Charloton 38
Pittman, Todd 65
Pope, Jeff 78
Pope, Juanita 38
POPE, TANYA 23
Porter, Angela 65
Porter, Barry 78
Porter, David 38
PORTER, MARY 24
Porter, Mary 65
Porter, Paulette 38
Porter, Reggie 65
Porter, Towandra 65
Powell, Clarence 78
Powell, Donna 78
Powell, James 38
Price, Jeff 65
Prof, Billy 50
Proffitt, Timothy 78
Provost, Danielle 38
Prunty, Yelanda 38
Pryor, Sherry 66
Ransom, Demetrice 55
Ranson, John 66
Rary, Troy 55
RASHIG, SAMANTHA 24
Rayner, Jerry 78
Rayner, Katrina 38

Rayner, Reginald 78
Rayner, Tanya 51
Rease, Keisha 78
Redd, Katherine 78
Redford, Candace 51
Reed, Mike 78
Reese, Paul 38
Reeves, Benita 52
Reid, Belinda 52
Reynolds, Angelo 38
Reynolds, Michael 66
Reynolds, Michelle 66
Rhodes, Evon 78
Rice, Angeline 78
Richardson, Aaron 66
Richardson, Angela 78
Richardson, Anthony 52
Richardson, Dexter 78
Richardson, Frankie 39
Richardson, Keith 39
Ricketts, Britton 78
Ricks, Chester 78
Ricks, Lenora 78
Riddick, Anthony 78
Riddick, Cynthia 79
Riddick, Darren 66
Riddick, Davey 79
Riddick, Kwanini 79
Riddick, Lucy 66
Riddick, Raymond 66
Riddick, Shiela 39
Riddick, Tameco 66
Ridley, Gary 79
Ridley, Keith 66
Ridley, Melanie 79
Riley, Christopher 39
Roberts, Amy 39
Robinson, Pam 79
Robinson, Sandy 67
ROBINSON, TOMMY 24
Robinson, Tracy 39
Robinson, William 39
Rodgers, Alice 52
Rodgers, Kim 52
Rodgers, Mary 39
Rodgers, Michelle 39
Rogers, Allen 79
Rogers, Charlie 39
Rolack, Christopher 39
Rollins, Nita 79
ROSSER, ELIZABETH 24
ROWE, LESLIE 24
Rowe, Suzanne 79
Ruffin, Sabrina 79
Rumble, Dawn 67
Ruth, Brian 79
Ryland, Michele 39
Samlin, Mary 79
Saunders, Michael 39

It must be pay day or Friday.

Saunders, Stanley 52
Sawyer, Carla 79
Schneider, Jennifer 79
Scollise, Tamara 39
Scott, Dana 79
Scott, Tonda 79
Scott, Valerie 79
Scott, Zachary 52
Seaborne, Michelle 79
Seigler, Christina 52
Selfridge, Lynette 79
SELLERS, JUDY 24
Sellers, Kim 39
Sellers, Leslie 79
Session, Alvin 52
Sessoms, Michael 52
Sharpe, Yulanda 79
Shearrin, Glenda 39
Shelton, Felecia 79
Shepard, Patriia 67
Sherrod, Carrie 39
SHERROD, TALATHA 24
Shirkey, Tavia 52
Shumake, Wayne 67
Silver, Janey 39
Simmons, Anne 67
Simpson, Melissa 52
SIVELLS, SMAUEL 24
Sketter, Elizabeth 67
Sketter, Gregory 67
Sketter, Phyllis 79
Slaughter, Linwood 39
Slaydon, Barry 67
Smith, Cynthia 67
Smith, Jennifer 79
Smith, John 40

Smith, Kimberly 79
Smith, Kristina 67
Smith, Lisa 52
Smith, Melvin 52
SMITH, TABATHA 24
SMITH, TAMMIE 25
Smith, Walter 79
Snipes, Ronald 39
Snipes, Spencer 67
Solomon, Anna 52
Somerville, Annette 40
Sorrell, George 79
Spearman, Angela 40
Spears, Sharon 79
Spruill, George 80
Standfill, Lisa 52
Starks, James 67
Staten, Derek 80
Staton, Darren 80
Staton, Devesia 80
Staton, Sabrina 80
Stelmach, Michael 80
Stelmach, Pete 52
Stephens, Isaac 80
Stephens, Louith 40
Stephenson, Erik 67
STEVENSON, WENDY 25
Steverson, Yolanda 67
Stith, Edna 52
Stith, Michael 53
Stith, Wanda 67
Stitt, Shena 80
STOREY, KATHLEEN 25
Street, Lisa 80
Strong, Geoffrey 80
STUART, ROBERT 25

Sturgis, Lara 80
Styles, Sadonna 80
Sutton, Wanda 53
Swann, Debbie 40
Swann, Regina 67
Switzer, Angela 80
Sykes, James 40
Sykes, Reginald 40
Szabo, Terri 80
Taylor, Flora 40
Taylor, Lance 41
Taylor, Laverne 40
Taylor, Linda 80
Taylor, Lizzie 40
Taylor, Marene 80
Taylor, Tanya 68
Terrell, Marvin 53
Terrell, Reginald 68
Theus, Shacora 41
Thomas, Donna 68
Thomas, Julie 80
Thomas, Kenneth 68
Thomas, Kimberly 80
Thomas, Laverne 68
Thomason, Frederick 80
Thompson, Sherri 80
Thorne, Alvenia 41
THORNE, CECILIA 25
Thorne, Shelby 53
Thorogood, Angela 80
Tillett, Stephen 53
Todd, Rondell 53
Todd, Ruben 41
Todd, Trina 80
Toler, Monique 53
Trotter, Monique 67
Trotter, Verna 53
Turner, Towanda 67
Turner, Tracy 80
Tyler, George 41
Tyler, Mark 68
Tyree, Scarlet 53
Vann, Michelle 68
Vann, Valerie 41
Vann, Willie 41
Vaughan, Anthony 68
Vaughan, Davie 41
Vaughan, Eddie 41
Verdine, Ann 68
Vines, Lorenso 53
Virata, Gina 68
Waddell, Michael 41
Waldrop, Audrey 41
Walker, Avis 53
WALKER, PATRICE 25
Wallace, Stephanie 68
Walters, Tracey 42
Walton, Ethel 68
Ward, Dywana 53
Ward, Mea 42
WARTHEN, PATRICK 25
Washington, Victor 42
Watts, Lisa 42
Weathers, Angela 68
Weathers, Yolanda 42
Webb, Darrell 53
Webster, Theresa 42
WESTBROOK, ANGELA 25

Mr. Bystrom bends over forward for his students

Mrs. Deloatch has found the beef

Westmoreland, Anita 42
Westmoreland, Dana 53
WESTMORELAND, KRISTINE 25
Wetherbee, Bobby 53
Wheeler, Jacqueline 54
White, Bernadette 69
WHITE, DAVID 25
WHITE, JANET 26
WHITE, KIM 26
White, LeVan 54
White, Mary 54
White, Shelia 69
White, Terry 42
White, Vickey 69
White, Wanda 54
Whitehead, Carl 42
Whitehurst, Joseph 69
Whitfield, James 54
WHITFIELD, PERNELL 26
WHITLEY, LISA 26
Whitney, Andrea 42
Whitney, Mathew 82
Whitney, Tonya 69
Wilder, Angela 42
Wilder, Joseph 54
Wilder, Leonard 69
WILKERSON, DONNA 26
Wilkins, Carmen 82
Wilkins, Louis 82
Williams, Alicia 54
Williams, Angela 69
Williams, Captora 54
Williams, Charles 69
Williams, Chris 42
Williams, Clinton 26
Williams, Darrick 82
Williams, Dennis 82
Williams, James 42
Williams, Karen 82
Williams, Laverne 82
Williams, Lisa 82
Williams, Marquies 82
Williams, Mike 42
Williams, Oliver 42
Williams, Sharon 42
Williams, Sharon 82
Williams, Vera 42
Williams, Yvette 42
Williams, Yvette 83
Williford, Andrew 83
Wilson, Carolyn 83
Wilson, Prechell 54
Wilson, Richard 54
Wilson, Stephanie 42
WILSON, THADDEUS 26
Windley, Charles 42
WINGATE, ANGELA 26
WOMACK, LISA 26
Womack, Roger 83
Woodhouse, Aaron 54
Worrell, Sonya 83
Wright, Cevel 54
Wright, Donnell 83
Wright, Eric 43
Wright, Maxine 54
Wright, Ronda 43
WRIGHT, VALARIE 26
Wynn, Lashonda 83
Yates, Terry 69
YOUNG, DENISE 26

WEDDING ALBUM

January 11, 1984, was a special day for Andrea Whitney and Anton Cannady. They participated as bride and groom for a "Make-believe Wedding." The wedding was an activity drawn from the "Let's Get Married" unit taught in the Family Living and Home Economics III classes. Mrs. Carol Danner guided the students in the preparation of the wedding. Outfits were supplied by Prince Formal. Mrs. Kathy Allen's Advanced Foods Class prepared the refreshments for the reception.

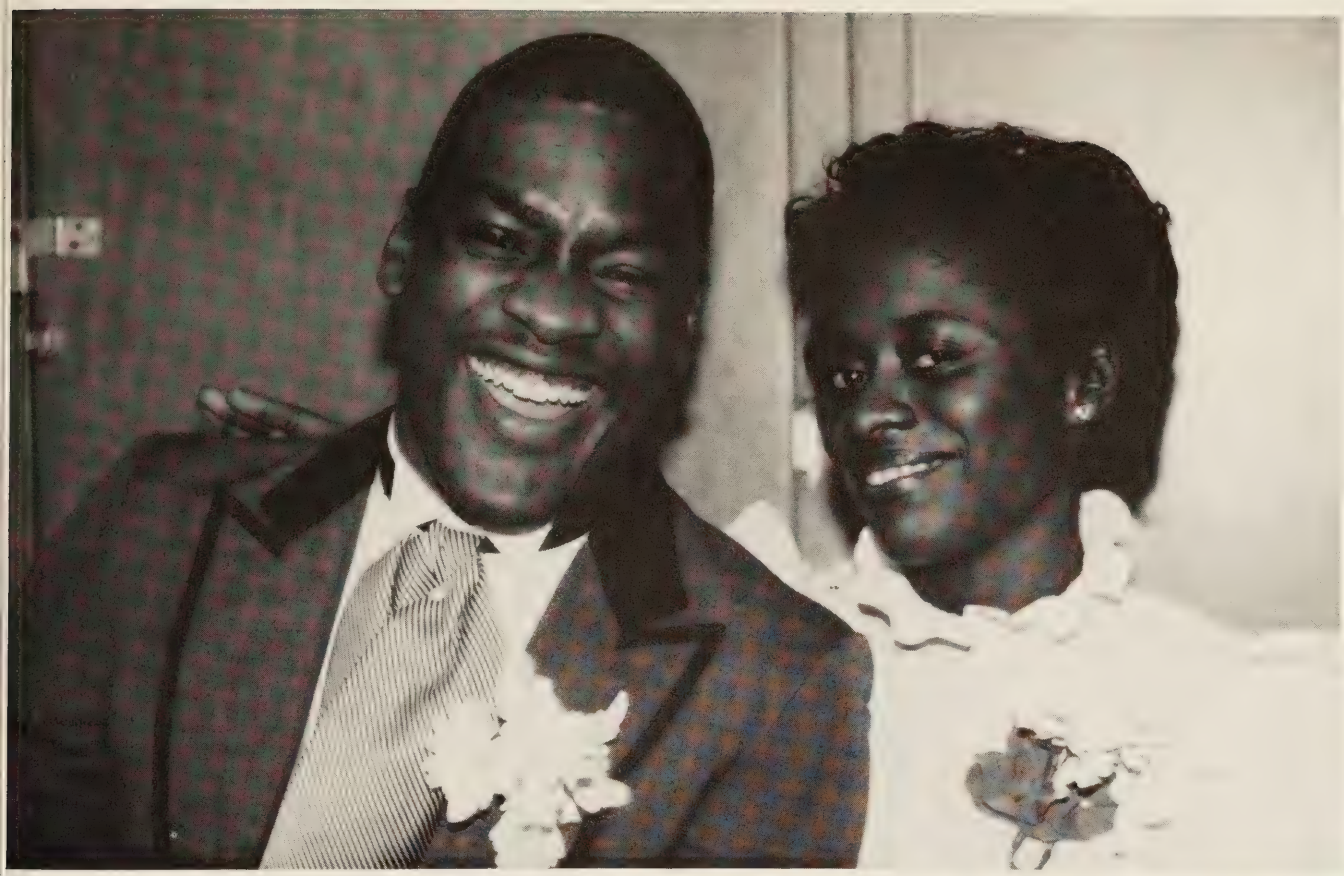

We worked hard this year. Students worked toward a well deserved vacation. In May, the Junior Class officially became the Senior Class. Amid tears and laughter the Senior Class will become Alumni. These are the memories of the 1983-84 school year. The people of Wilson are what makes us special. They are the pieces to the puzzle! And the year, ***WE GOT IT ALL TOGETHER!***

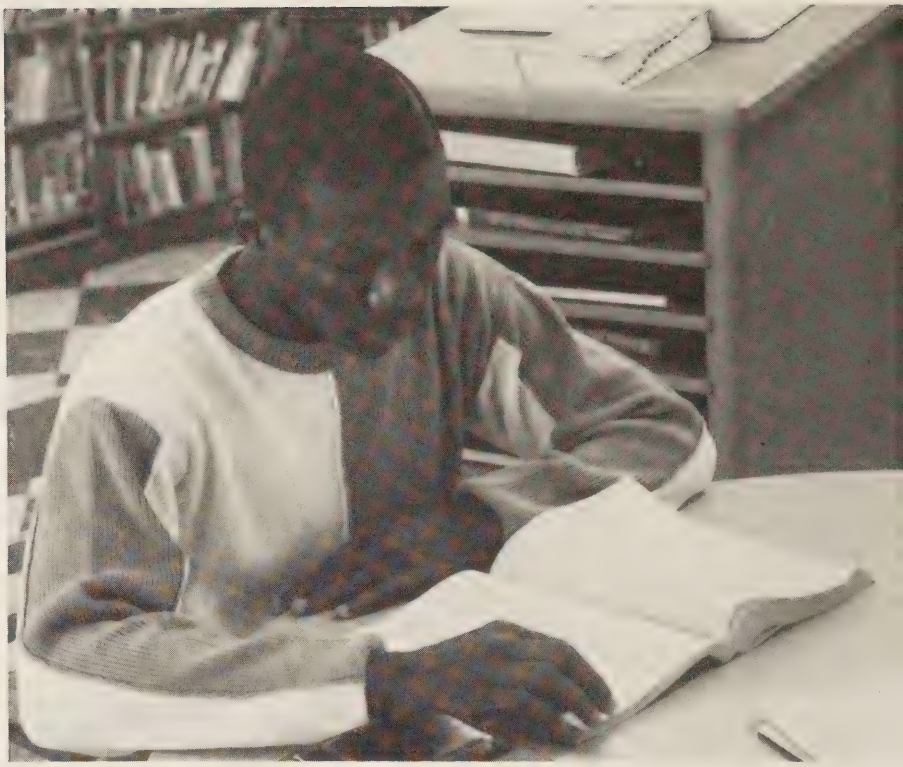

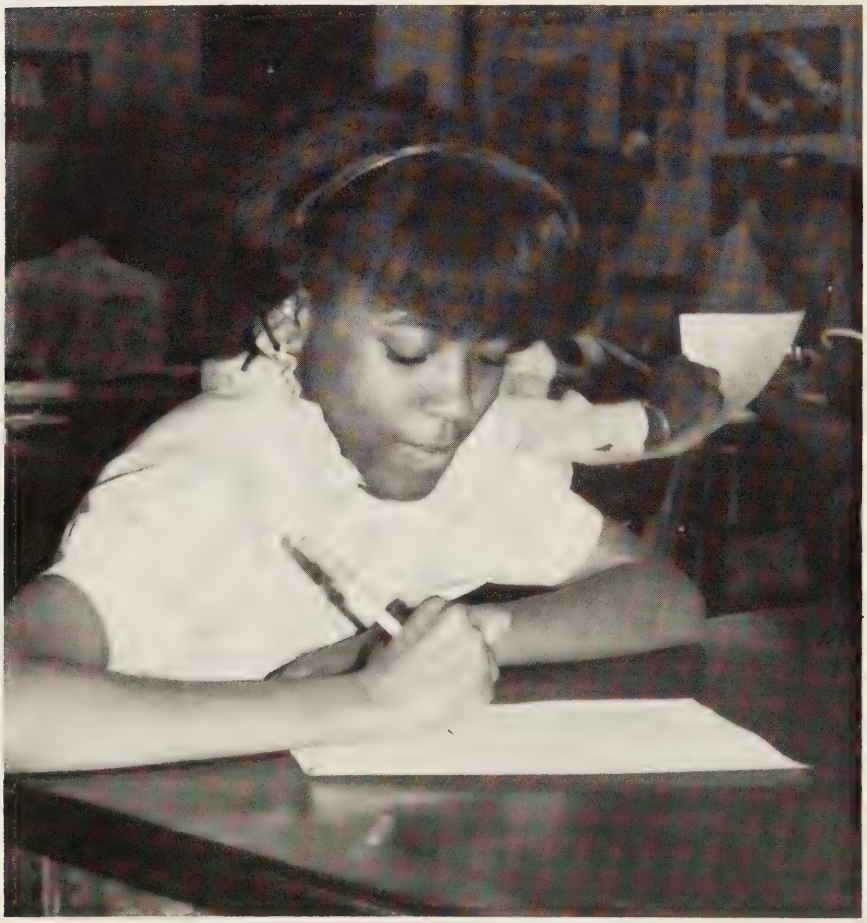

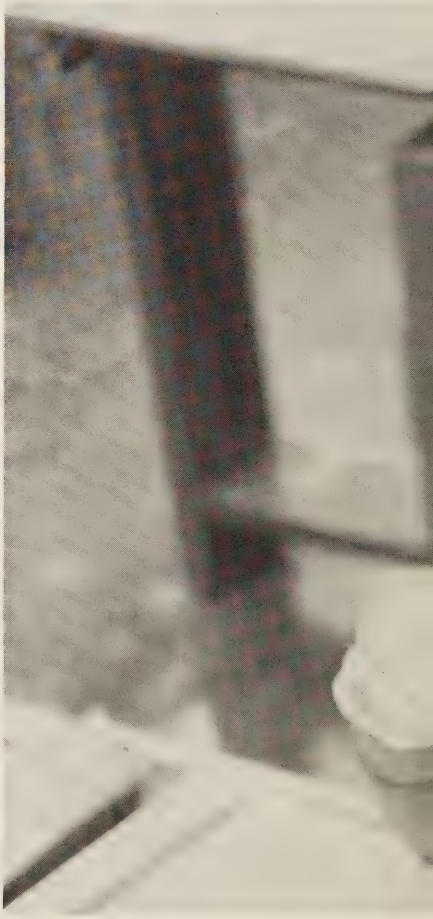

PORTSMOUTH PUBLIC LIBRARY
3 3230 00526 8028